

Executing Engineer (P.E.)
 Boiling Civil Civil
 A.S.
 DRAWING SCALE: 1:1000



Measured Blueprint

AREA CALCULATIONS:

BLOCK	FLOOR NAME	AREA (sq. meter)	AREA (sq. feet)
BLOCK 1	GROUND FLOOR	43.00	461.02
BLOCK 2	GROUND FLOOR	102.00	1097.27
BLOCK 3	GROUND FLOOR	44.80	481.50
BLOCK 4	GROUND FLOOR	534.00	5752.76
BLOCK 5	GROUND FLOOR	142.00	1527.57
BLOCK 6	GROUND FLOOR	142.00	1527.57
TOTAL		2715.00	29097.29

OWNER:
 We the managing committee of Doyang Bing College of Horticulture and Forestry, CNU, are pleased to announce that the floor of our building college building of Postnatal, East-Side, Annuachai Road, has been down to plan the octular walking buildings and site condition (and within the boundary of our building).

Signature:
 Measured Blueprint Drawing for Doyang Bing College of Horticulture and Forestry, East-Side, Annuachai Road.
 Reg. No. 2018/000790
 Land Use: Residential.

ARCHITECTURAL WORKING DRAWING
 Department: Architecture
 Drawn: Anthon Jost Prego & Welter Taweng
 Checked: Anthon Jost Prego
 Date: 4th of March, 2019
 Scale: 1:1000

361°
 Architectural Working Drawing
 19/04-A-MD-001/001 R0

Copyright of designs shown herein is retained by this office. Authority is required for any reproduction. Copyright © 2019, Design Studio.

NOTE:

- All dimensions are in mm unless otherwise specified.
- Dimensions are to the center line of structural members.
- Structural details are to be shown in separate drawings.
- Local drawing to be followed.
- All the drawings have been drawn on per existing.
- Dimensions are to be shown in the drawing to be brought to the notice of the consultants.
- Scale is to be measured Blueprint Drawing. Thereafter, structural details are shown.

Measured Blueprint

AREA CALCULATION:

BLOCK	FLOOR NAME	AREA (SQ.M)	AREA (SQ.M)
BLOCK 1	GROUND FLOOR	9300	1001.09
	First Floor	128.58	127.24
BLOCK 2	GROUND FLOOR	64.58	677.25
	First Floor	55.70	557.41
BLOCK 3	GROUND FLOOR	155.76	1656.76
	First Floor	127.05	1377.57
BLOCK 4	GROUND FLOOR	147.00	1577.57
	First Floor	127.05	1377.57
BLOCK 5	GROUND FLOOR	414.46	2442.24
	First Floor	153.55	1752.20
BLOCK 6	GROUND FLOOR	140.00	1566.95
	First Floor	153.55	1752.20
TOTAL		2735.08	29438.29

OWNER
 W/S the managing committee of Doying Eting College of Teachers Education, Paigal, Mysore.

DEALING ARCHITECT WITH SIGNATURE
 AR. MITIN TAYENG
 CA/2018/100790
 Registered Architect
 India

Signature
 Measured Blueprint Drawing for Doying Eting College of Teachers Education, Paigal, Mysore. Architectural Project.
 Date: 10th of April 2019
 Land use: Institutional.

ARCHITECTURAL WORKING DRAWING
 Department: Architecture
 Drawn: Anil Jayar Pega & Mitin Tayeng
 Detail: Mitin Tayeng
 Date: 10th of April 2019
 Scale: 1/20

19/04-A-MD-001/002 R.0

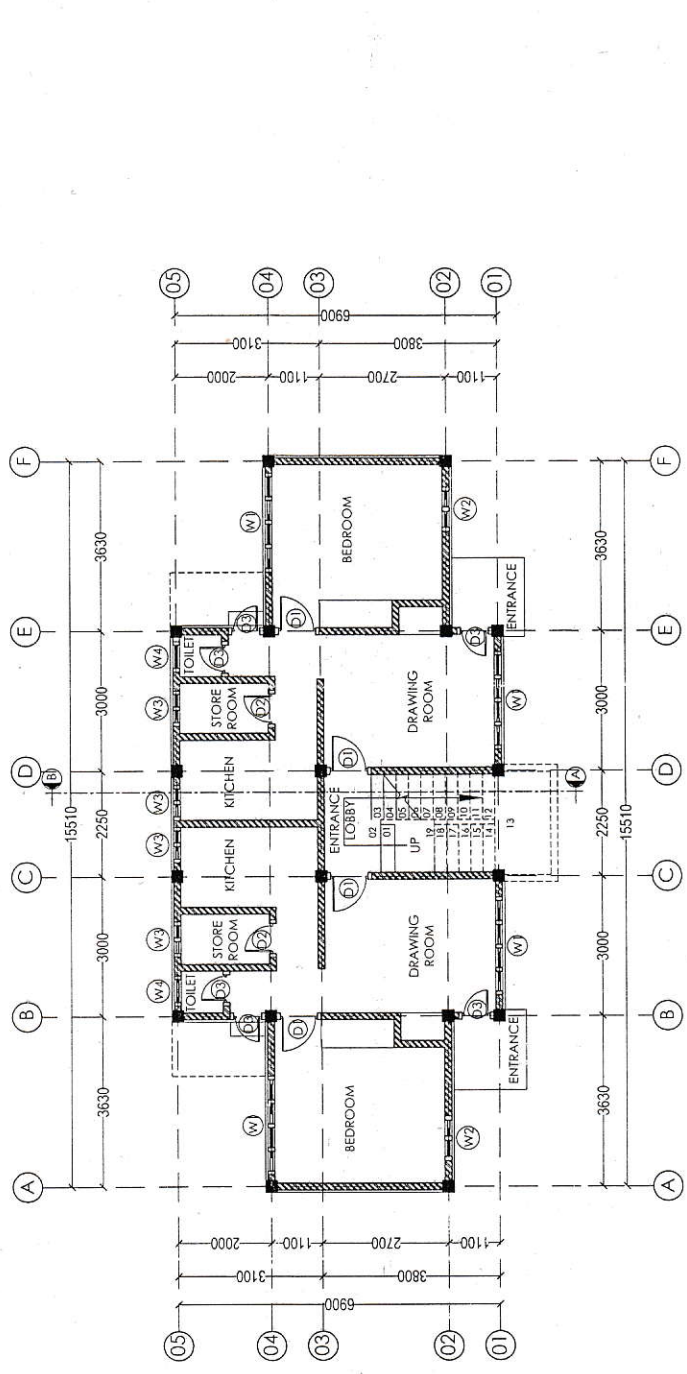

**BLOCK 1 - STAFF QUARTER
 GROUND FLOOR PLAN
 AREA - 93 SQM**



DRAWING SCALE: 1:100

Copyright of design shown herein is retained by this office. Copyright © 2019 design studio.

NOTES:

- All dimensions are in meters unless specified otherwise.
- Dimensions are to be taken in accordance to scale.
- Level drawing to be followed.
- All the drawings have been drawn on paper and not on computer.
- Any discrepancy in this drawing to be brought to the notice of the consultant.
- Structural details are shown in accordance to IS:456:2000.

Measured Blueprint

AREA CALCULATIONS:

BLOCK	FLOOR NAME	AREA (sq. m)	AREA (sq. ft)
BLOCK 1	Staff	93.00	1001.02
	Ground Floor	102.00	1097.72
BLOCK 2	Ground Floor	44.86	479.30
	Ground Floor	44.86	479.30
BLOCK 3	Ground Floor	595.00	6406.76
	First Floor	312.00	3344.11
BLOCK 4	Ground Floor	13.76	147.77
	First Floor	16.00	172.57
BLOCK 5	Ground Floor	418.66	4487.81
	First Floor	163.34	1753.80
BLOCK 6	Ground Floor	143.00	1534.35
	Ground Floor	143.00	1534.35
TOTAL		2735.00	2939.79

TOTAL SITE AREA: 15614 SQM
 TOTAL GROUND COVERAGE: 2735.00 SQM
 GROUND COVERAGE IN %: 17.5
 FLOOR AREA RATIO: 1.75
 FLOOR SPACE INDEX: .175

OWNER
 We the managing committee of Daring Ring College of Technical Education, East Simga, Aunachal Pradesh, has been drawn as per the actual existing buildings and site condition and within the boundary of our land holding.

Signature
 Measured Blueprint Provided by Daring Ring College of Technical Education, East Simga, Aunachal Pradesh.
 Date: No. / /
 Patta No.:

DEALING ARCHITECT WITH SIGNATURE
 I do hereby certify and certify with full responsibility that the drawing plan has been drawn up by me or under my supervision and existing in accordance with the provisions of the Act.
AR. MARTIN TAYENG
 CA/2018/100790
 Registered Architect
 India

SHEET TITLE
 BLOCK 1 - STAFF QUARTER
 FIRST FLOOR PLAN

ARCHITECTURAL WORKING DRAWING
 Department: Architecture
 Drawn: Anil Jyoti Pegu & Minu Tayeng
 Draft: Minu Tayeng
 Checked: Anil Jyoti Pegu
 Date: 10th of April 2019
 Sheet Size: A3

361
 Architectural
 Interior Design
 Graphic Design
 19/04-A-MD-001/003 R 0

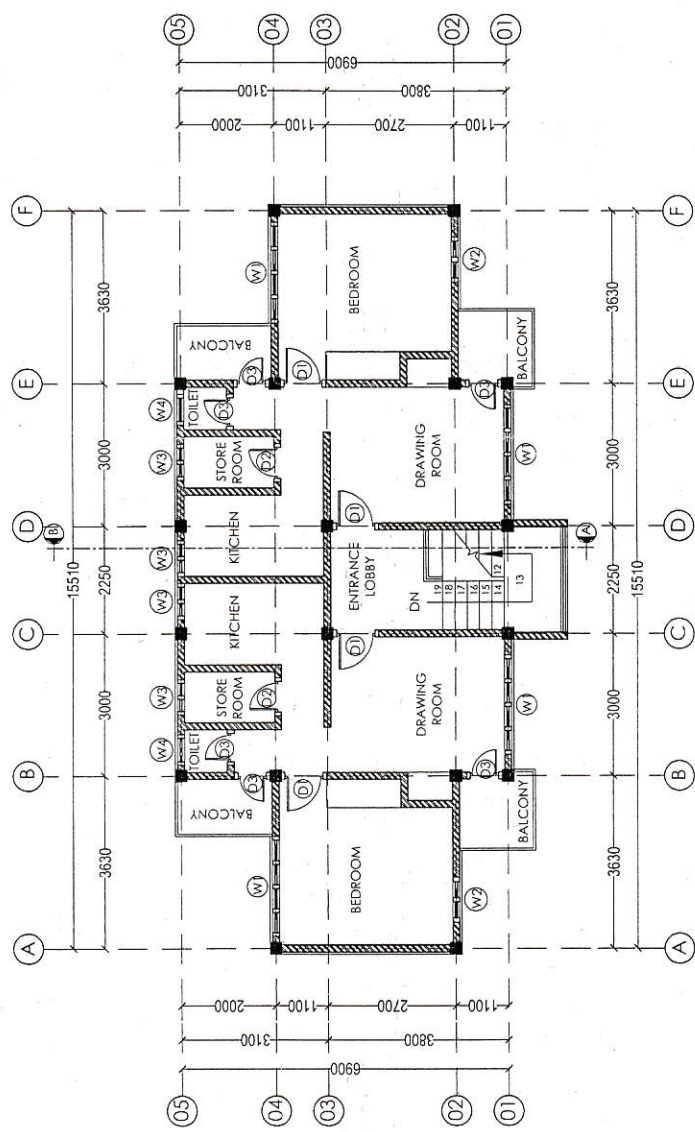

**BLOCK 1 - STAFF QUARTER
 FIRST FLOOR PLAN
 AREA - 102 SQM**



Executive Engineer (Pig)
 Boleng Civil Circle, PWD, A.P.

DRAWING SCALE: 1:100

Copyright of designs shown herein is retained by the office. Copyright © 367 Design Studio.

NOTES:

- Dimensions are in mm unless otherwise specified.
- Planned dimensions are to be taken in preference to scale.
- Latest drawings to be followed.
- All work to be done in accordance with the approved building plan and the layout shown on plan reading.
- Any discrepancies in the drawing, to be brought to the notice of the consultant.
- The client is to be responsible for all the work shown in this drawing.
- The client is to be responsible for all the work shown in this drawing.

Measured Blueprint

AREA CALCULATIONS

BLOCK	FLOOR NAME	AREA (sq. ft)	TOTAL AREA (sq. ft)
BLOCK 1	GROUND FLOOR	1561.50	1561.50
	FIRST FLOOR	1027.00	2588.50
	SECOND FLOOR	1027.00	3615.50
BLOCK 2	GROUND FLOOR	44.86	44.86
	FIRST FLOOR	44.86	89.72
BLOCK 3	GROUND FLOOR	558.00	558.00
	FIRST FLOOR	558.00	1116.00
BLOCK 4	GROUND FLOOR	167.00	167.00
	FIRST FLOOR	167.00	334.00
BLOCK 5	GROUND FLOOR	167.00	167.00
	FIRST FLOOR	167.00	334.00
BLOCK 6	GROUND FLOOR	416.24	416.24
	FIRST FLOOR	183.50	599.74
BLOCK 7	GROUND FLOOR	140.00	140.00
	FIRST FLOOR	140.00	280.00
TOTAL		2935.50	2935.50

OWNER
 We the managing committee of Doying Ering College of Teachers Education, Pasighat, hereby give this undertaking that the plan of building college building, Pasighat, East Sivasagar District, Assam, has been drawn as per the actual existing building and site condition and within the boundary of our land holding.

Signature

Measured Blueprint Drawing for Doying Ering College of Teachers Education, Pasighat, Assam, Arunachal Pradesh.
 Dag No. _____
 Patta No. _____
 Land Use: Institutional.

DEALING ARCHITECT WITH SIGNATURE
 I do hereby certify and certify with full responsibility that the above plan has been drawn as per the actual existing building and site condition and within the boundary of our land holding.

AR. MITIN TAYENG
 CA/2018/100790
 Registered Architect
 India

ARCHITECTURAL WORKING DRAWING
 Drawn: Anjan Jyoti Pegu & Minu Tayeng
 Draft: Minu Tayeng
 Checked: Anjan Jyoti Pegu
 Date: 10th of April 2019

367 DESIGN STUDIO
 Anjan Jyoti Pegu
 Minu Tayeng
 Graphic Artists

19/04-A-MD-001/004 R0

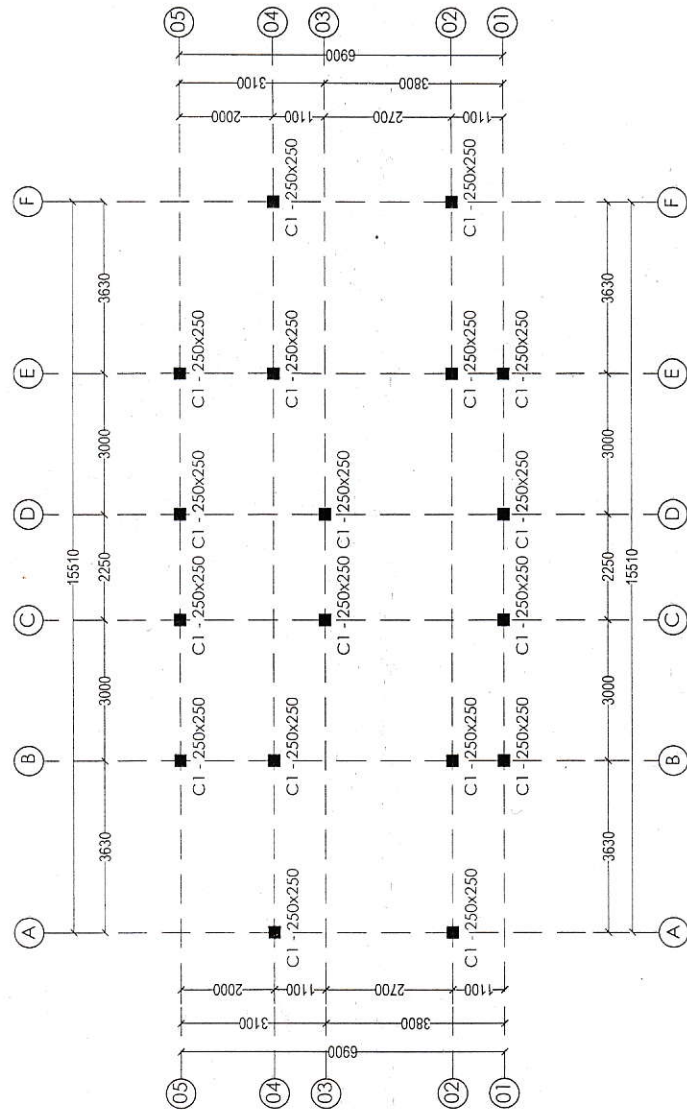

**BLOCK 1 - STAFF QUARTER
 COLUMN LAYOUT**



By: *[Signature]*
 Er. Anjan Jyoti Pegu (P.E.)
 Pasighat, East Sivasagar, A.P.

DRAWING SCALE: 1:100

Copyright of design shown herein is retained by this office. All rights reserved. Copyright © Design Studio.

- NOTES:**
- 1. All dimensions are in millimeters unless otherwise specified.
 - 2. All structural dimensions are to the face unless otherwise specified.
 - 3. All dimensions are to the face unless otherwise specified.
 - 4. Client drawings to be followed.
 - 5. All work to be done in accordance with the approved drawings.
 - 6. Any discrepancies in the drawings to be brought to the notice of the consultant.
 - 7. Stage II & III measured blueprint drawings. Therefore, structural details are provisional.

Measured Blueprint

AREA CALCULATIONS:

BLOCK	FLOOR NAME	AREA (SQ.M)	NO. OF ROOMS
BLOCK 1	GROUND FLOOR	93.00	108.00
BLOCK 1	FIRST FLOOR	102.00	102.00
BLOCK 2	GROUND FLOOR	41.00	49.00
BLOCK 3	GROUND FLOOR	58.00	68.00
BLOCK 4	GROUND FLOOR	187.00	197.00
BLOCK 5	GROUND FLOOR	183.00	179.00
BLOCK 6	GROUND FLOOR	140.00	136.00
TOTAL	TOTAL	733.00	783.00

OWNER
We the managing committee of Daying Ering College of Teachers Education, Postigal, our Existing college Building at Postigal, East-Siang, Amaschal District, Palawan, Philippines, hereby give the actual existing buildings and site condition and within the boundary of our land holding.

OWNER
We the managing committee of Daying Ering College of Teachers Education, Postigal, hereby give this undertaking that the Plan of our Existing college Building at Postigal, East-Siang, Amaschal District, Palawan, Philippines, under the actual existing buildings and site condition and within the boundary of our land holding.

DEALING ARCHITECT WITH SIGNATURE
I do hereby certify and certify with full responsibility that the above plan has been drawn as per the actual existing buildings and site condition and within the boundary of our land holding.

APR. MITIN TAYENG
CA/2018/100790
Registered Architect
Palawan

Signature
Measured Blueprint Drawing for Daying Ering College of Teachers Education, Postigal, East-Siang, Amaschal District, Palawan.
Land Use - Institutional.

SHEET TITLE
BLOCK 1 - STAFF QUARTER
FRONT ELEVATION DOOR
WINDOW SCHEDULE

ARCHITECTURAL WORKING DRAWING
Designed by: Architect
Drawn by: Armin Jyoti Pugu & Armin Tayeng
Checked by: Armin Jyoti Pugu
Date: 19th of April 2019
Sheet Size: A3

361
Architectural
Professional Design
Office, Palawan
19/04-A-MD-001/005 R0

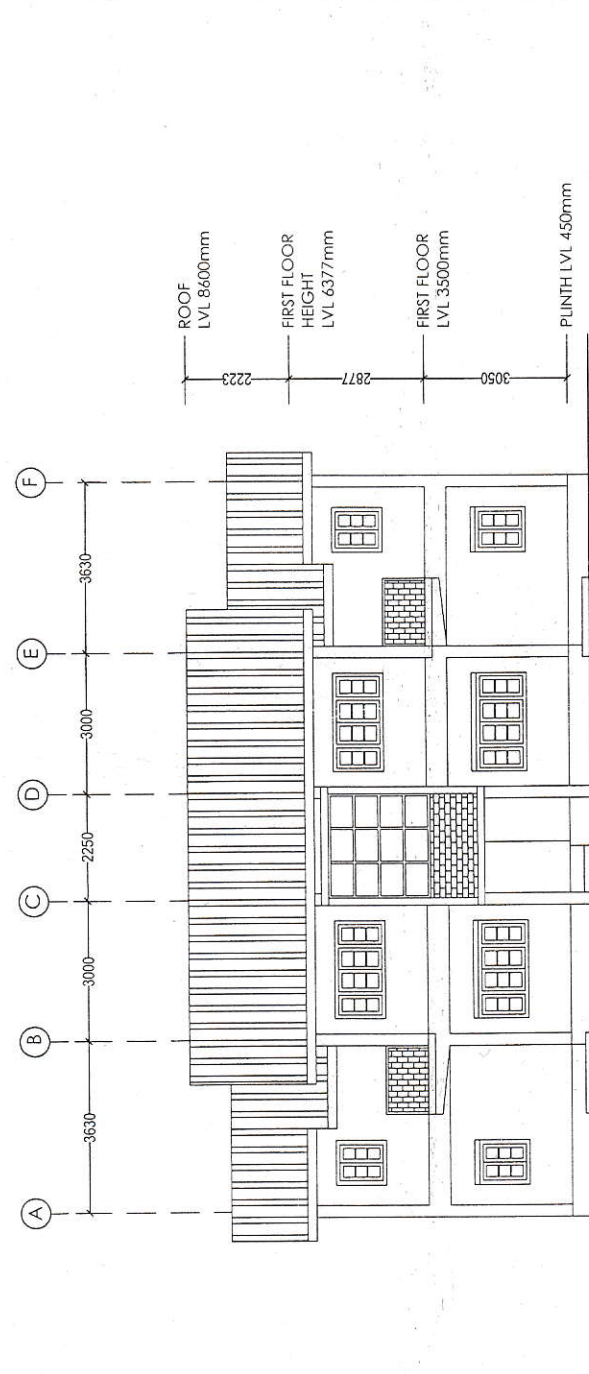

FRONT ELEVATION

DOOR WINDOW SCHEDULE



Executive Engineer (Pig)
Bolang Civil Circle, PWD, A.P.

DRAWING SCALE: 1:100

Copyright of designs shown herein is retained by this office. Copyright © Design Studio.

NOTES:
 1. All dimensions are in mm unless otherwise specified.
 2. Elected dimensions are to be taken in preference to scale.
 3. Latest drawings to be followed.
 4. All work to be done in accordance with the approved building plan and the layout.
 5. Any discrepancies in the drawing to be brought to the notice of the consultants.
 6. The drawing is to be used for the purpose of the design. It shall not be used for any other purpose without the written consent of the consultants.

Measured Blueprint

AREA CALCULATIONS:

BLOCK	FLOOR NAME	AREA (In sqm)	AREA (In sqft)
BLOCK 1	FIRST FLOOR	107.00	1151.77
BLOCK 2	FIRST FLOOR	107.00	1151.77
BLOCK 3	FIRST FLOOR	107.00	1151.77
BLOCK 4	FIRST FLOOR	107.00	1151.77
BLOCK 5	FIRST FLOOR	107.00	1151.77
BLOCK 6	FIRST FLOOR	107.00	1151.77
BLOCK 7	FIRST FLOOR	107.00	1151.77
BLOCK 8	FIRST FLOOR	107.00	1151.77
BLOCK 9	FIRST FLOOR	107.00	1151.77
BLOCK 10	FIRST FLOOR	107.00	1151.77
BLOCK 11	FIRST FLOOR	107.00	1151.77
BLOCK 12	FIRST FLOOR	107.00	1151.77
BLOCK 13	FIRST FLOOR	107.00	1151.77
BLOCK 14	FIRST FLOOR	107.00	1151.77
BLOCK 15	FIRST FLOOR	107.00	1151.77
BLOCK 16	FIRST FLOOR	107.00	1151.77
BLOCK 17	FIRST FLOOR	107.00	1151.77
BLOCK 18	FIRST FLOOR	107.00	1151.77
BLOCK 19	FIRST FLOOR	107.00	1151.77
BLOCK 20	FIRST FLOOR	107.00	1151.77
BLOCK 21	FIRST FLOOR	107.00	1151.77
BLOCK 22	FIRST FLOOR	107.00	1151.77
BLOCK 23	FIRST FLOOR	107.00	1151.77
BLOCK 24	FIRST FLOOR	107.00	1151.77
BLOCK 25	FIRST FLOOR	107.00	1151.77
BLOCK 26	FIRST FLOOR	107.00	1151.77
BLOCK 27	FIRST FLOOR	107.00	1151.77
BLOCK 28	FIRST FLOOR	107.00	1151.77
BLOCK 29	FIRST FLOOR	107.00	1151.77
BLOCK 30	FIRST FLOOR	107.00	1151.77
BLOCK 31	FIRST FLOOR	107.00	1151.77
BLOCK 32	FIRST FLOOR	107.00	1151.77
BLOCK 33	FIRST FLOOR	107.00	1151.77
BLOCK 34	FIRST FLOOR	107.00	1151.77
BLOCK 35	FIRST FLOOR	107.00	1151.77
BLOCK 36	FIRST FLOOR	107.00	1151.77
BLOCK 37	FIRST FLOOR	107.00	1151.77
BLOCK 38	FIRST FLOOR	107.00	1151.77
BLOCK 39	FIRST FLOOR	107.00	1151.77
BLOCK 40	FIRST FLOOR	107.00	1151.77
BLOCK 41	FIRST FLOOR	107.00	1151.77
BLOCK 42	FIRST FLOOR	107.00	1151.77
BLOCK 43	FIRST FLOOR	107.00	1151.77
BLOCK 44	FIRST FLOOR	107.00	1151.77
BLOCK 45	FIRST FLOOR	107.00	1151.77
BLOCK 46	FIRST FLOOR	107.00	1151.77
BLOCK 47	FIRST FLOOR	107.00	1151.77
BLOCK 48	FIRST FLOOR	107.00	1151.77
BLOCK 49	FIRST FLOOR	107.00	1151.77
BLOCK 50	FIRST FLOOR	107.00	1151.77
BLOCK 51	FIRST FLOOR	107.00	1151.77
BLOCK 52	FIRST FLOOR	107.00	1151.77
BLOCK 53	FIRST FLOOR	107.00	1151.77
BLOCK 54	FIRST FLOOR	107.00	1151.77
BLOCK 55	FIRST FLOOR	107.00	1151.77
BLOCK 56	FIRST FLOOR	107.00	1151.77
BLOCK 57	FIRST FLOOR	107.00	1151.77
BLOCK 58	FIRST FLOOR	107.00	1151.77
BLOCK 59	FIRST FLOOR	107.00	1151.77
BLOCK 60	FIRST FLOOR	107.00	1151.77
BLOCK 61	FIRST FLOOR	107.00	1151.77
BLOCK 62	FIRST FLOOR	107.00	1151.77
BLOCK 63	FIRST FLOOR	107.00	1151.77
BLOCK 64	FIRST FLOOR	107.00	1151.77
BLOCK 65	FIRST FLOOR	107.00	1151.77
BLOCK 66	FIRST FLOOR	107.00	1151.77
BLOCK 67	FIRST FLOOR	107.00	1151.77
BLOCK 68	FIRST FLOOR	107.00	1151.77
BLOCK 69	FIRST FLOOR	107.00	1151.77
BLOCK 70	FIRST FLOOR	107.00	1151.77
BLOCK 71	FIRST FLOOR	107.00	1151.77
BLOCK 72	FIRST FLOOR	107.00	1151.77
BLOCK 73	FIRST FLOOR	107.00	1151.77
BLOCK 74	FIRST FLOOR	107.00	1151.77
BLOCK 75	FIRST FLOOR	107.00	1151.77
BLOCK 76	FIRST FLOOR	107.00	1151.77
BLOCK 77	FIRST FLOOR	107.00	1151.77
BLOCK 78	FIRST FLOOR	107.00	1151.77
BLOCK 79	FIRST FLOOR	107.00	1151.77
BLOCK 80	FIRST FLOOR	107.00	1151.77
BLOCK 81	FIRST FLOOR	107.00	1151.77
BLOCK 82	FIRST FLOOR	107.00	1151.77
BLOCK 83	FIRST FLOOR	107.00	1151.77
BLOCK 84	FIRST FLOOR	107.00	1151.77
BLOCK 85	FIRST FLOOR	107.00	1151.77
BLOCK 86	FIRST FLOOR	107.00	1151.77
BLOCK 87	FIRST FLOOR	107.00	1151.77
BLOCK 88	FIRST FLOOR	107.00	1151.77
BLOCK 89	FIRST FLOOR	107.00	1151.77
BLOCK 90	FIRST FLOOR	107.00	1151.77
BLOCK 91	FIRST FLOOR	107.00	1151.77
BLOCK 92	FIRST FLOOR	107.00	1151.77
BLOCK 93	FIRST FLOOR	107.00	1151.77
BLOCK 94	FIRST FLOOR	107.00	1151.77
BLOCK 95	FIRST FLOOR	107.00	1151.77
BLOCK 96	FIRST FLOOR	107.00	1151.77
BLOCK 97	FIRST FLOOR	107.00	1151.77
BLOCK 98	FIRST FLOOR	107.00	1151.77
BLOCK 99	FIRST FLOOR	107.00	1151.77
BLOCK 100	FIRST FLOOR	107.00	1151.77
TOTAL		2135.00	22939.29

OWNER
 We the managing committee of Boring Ring College of Teachers Education, Pasighat, hereby give this undertaking that the Plan of Building for the purpose of the above mentioned building has been drawn as per the actual existing building and site condition and within the boundary of our land holding.

TOTAL SITE AREA: 15614 SQM
 TOTAL BUILT UP AREA: 2735 SQM
 TOTAL GROUND COVERAGE: 1438.8 SQM
 FLOOR COVERAGE IN %: 9.21
 FLOOR AREA RATIO: 17.5
 FLOOR SPACE INDEX: 1.75

Signature
 Measured Blueprint Drawing for Boring Ring College of Teachers Education, Pasighat, Boring Ring, Anapurna Pasighat.
 Date: 19/04/2019
 Page No.:
 Part No.:
 Land use: Institutional.
 DEALING ARCHITECT WITH SIGNATURE
 I do hereby certify and certify with full responsibility that the description has been drawn as per the actual existing building layout and existing site condition.

AR. MITIN TAYENG
 CA/2018/100790
 Registered Architect
 India

SHEET TITLE
 BLOCK I - STAFF QUARTER
 SECTION, ROOF PLAN

ARCHITECTURAL WORKING DRAWING
 Department: Architecture
 Drawn: Anam Jyoti Pagu & Mitin Tayeng
 Detail: Mitin Tayeng
 Checked: Anam Jyoti Pagu
 Date: 19th April 2019
 Sheet size: A3
 Architecture: Anam Jyoti Pagu & Mitin Tayeng
 Interior Design: Anam Jyoti Pagu & Mitin Tayeng
 Graphic Design: Anam Jyoti Pagu & Mitin Tayeng

19/04-A-MD-001/006 R0

ROOF LVL 8600mm
 FIRST FLOOR HEIGHT LVL 6377mm
 FIRST FLOOR LVL 3500mm
 PLINTH LVL 450mm

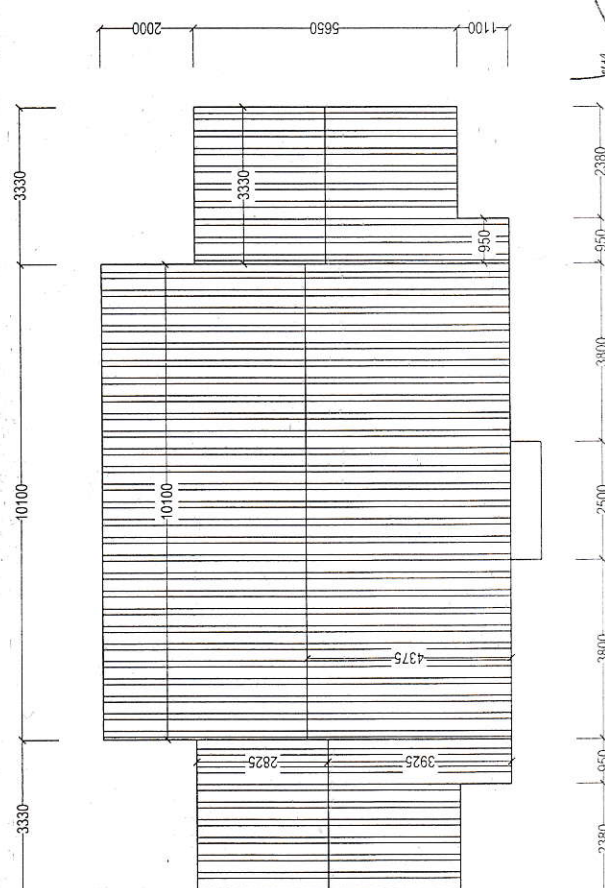
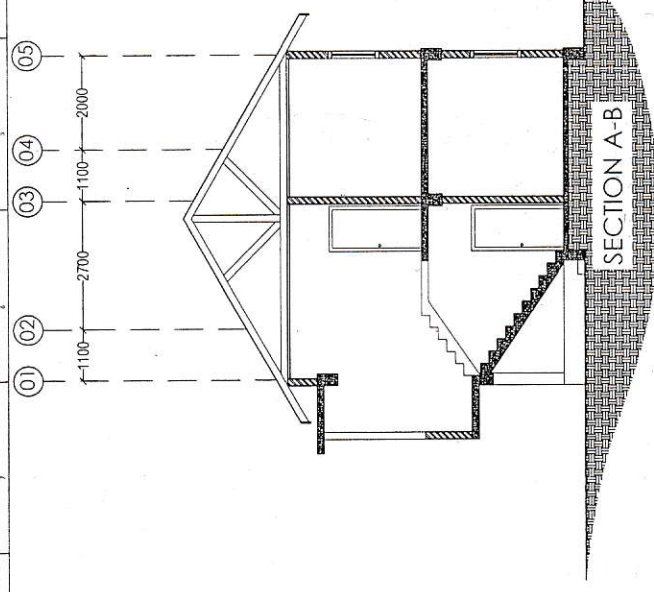

DRAWING SCALE: 1:100

ROOF PLAN

Copyright of design shown herein is retained by M/s. [Name] and shall be used for any reproduction without the prior written consent of the design studio.

NOTES:

- All dimensions are in mm unless otherwise specified.
- Figured dimensions are to be taken in preference to scale.
- Construction lines to be followed.
- All the drawings have been drawn on one outfitting building sheet and file to suit.
- Any discrepancies in the drawings to be brought to the notice of the consultants.
- Structural drawings are shown.

Measured Blueprint

AREA CALCULATIONS:

BLOCK	FLOOR NAME	AREA (sq. mtr.)	AREA (sq. ft.)
BLOCK 1	GROUND FLOOR	81.00	100.00
	1ST FLOOR	102.00	109.92
	ROOF	81.00	87.70
BLOCK 2	GROUND FLOOR	330.00	354.11
	1ST FLOOR	571.00	609.25
BLOCK 3	GROUND FLOOR	187.00	202.77
	1ST FLOOR	187.00	202.77
BLOCK 4	GROUND FLOOR	418.00	448.72
	1ST FLOOR	187.00	202.77
BLOCK 5	GROUND FLOOR	187.00	202.77
	1ST FLOOR	187.00	202.77
BLOCK 6	GROUND FLOOR	140.00	1506.75
	1ST FLOOR	140.00	1506.75
TOTAL		2733.00	2943.29

OWNER
We the managing committee of Doying Eling College of Teachers Education, Pasighat, hereby give this undertaking that the plan has been drawn as per the actual existing buildings and site condition and within the boundary of our land holding.

DEALING ARCHITECT WITH SIGNATURE
I do hereby certify and certify with full responsibility that the description has been drawn as per the actual existing buildings and site condition and within the boundary of our land holding.

AP. MITIN TAYENG
CA/2018/100790
Registered Architect
India

Signature
Measured Blueprint Drawing for Doying Eling College of Teachers Education, Pasighat, Assam, India.
Dog No. -
Patta No. -
Land use - Institutional.

ARCHITECTURAL WORKING DRAWING
Department: Architecture
Drawn: Arjun Jyoti Pegu & Mitin Tayeng
Draft: Arjun Jyoti Pegu
Checked: Arjun Jyoti Pegu
Date: 10th of April 2019

361
Architectural Design
Planning, Design
Graphic Design
10th of April 2019

19/04-A-MD-001/007 R0

Block 2 - Canteen
GROUND FLOOR PLAN
AREA - 64.8 SQM

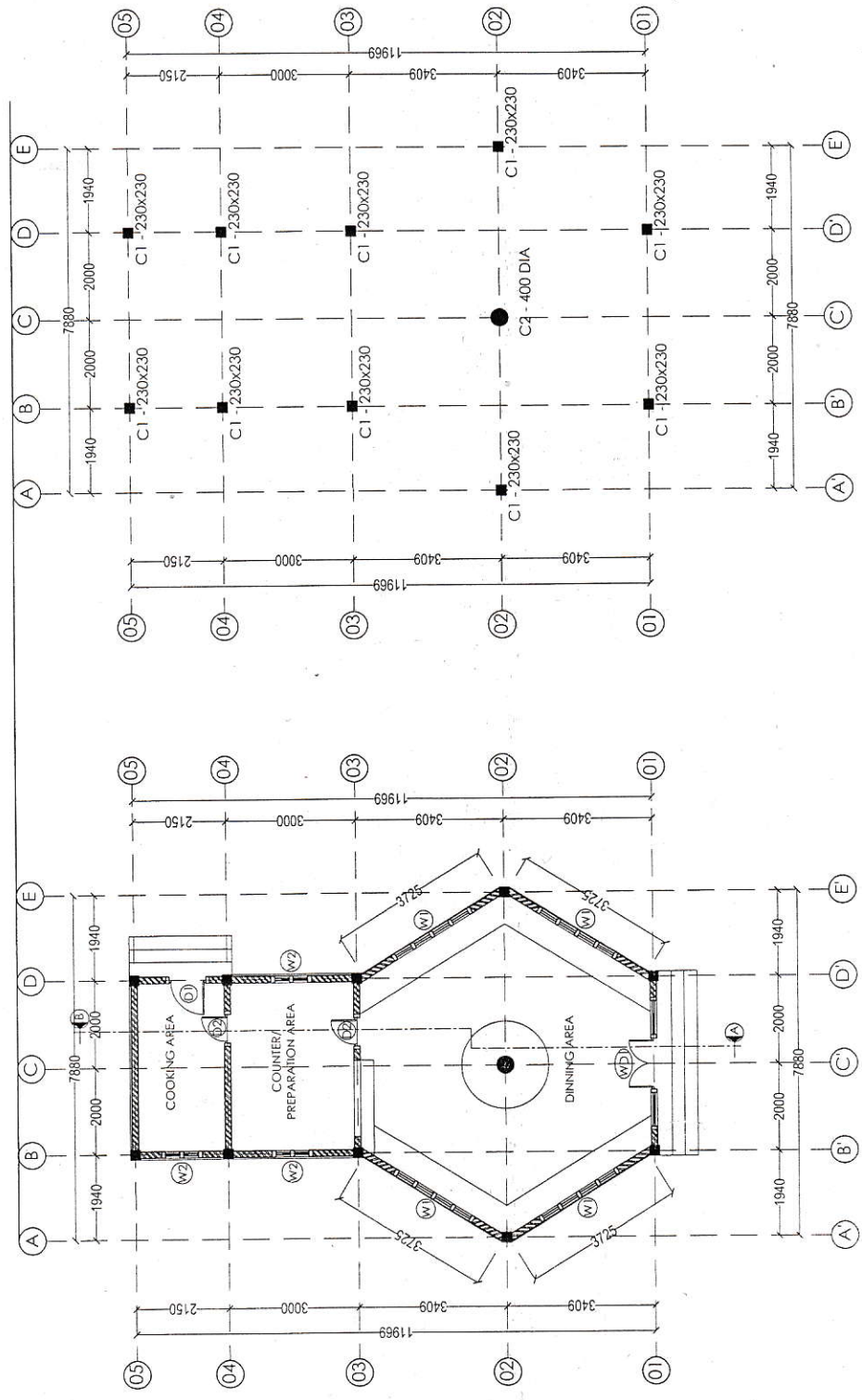

Handwritten signature

DRAWING SCALE: 1:100

Copyright of design shown herein is retained by this office. Copyright © 2019 Design Studio.

- NOTES:**
- Dimensions are to mm unless otherwise specified.
 - All dimensions are to be taken in preference to scale.
 - Units drawing to be followed.
 - All dimensions are to be taken from the building plan and site layout.
 - Any discrepancies in this drawing to be brought to the notice of the consultant.
 - SPECIFIC TO THIS DRAWING: APPROVAL, THROATLACE, SIGNATURE, STAMP, DATE.

Measured Blueprint

AREA CALCULATIONS:		
BLOCK	FLOOR NAME	AREA (sq. ft)
BLOCK 1	GROUND FLOOR	101,00
	GROUND FLOOR	102,00
BLOCK 2	GROUND FLOOR	64,86
	GROUND FLOOR	67,50
BLOCK 3	GROUND FLOOR	58,06
	GROUND FLOOR	59,84
BLOCK 4	GROUND FLOOR	127,00
	GROUND FLOOR	127,00
BLOCK 5	GROUND FLOOR	127,00
	GROUND FLOOR	127,00
BLOCK 6	GROUND FLOOR	416,60
	GROUND FLOOR	434,32
BLOCK 7	GROUND FLOOR	130,00
	GROUND FLOOR	136,75
TOTAL		2735,00

TOTAL SITE AREA: 15614 SQM
TOTAL BUILT UP AREA: 2735 SQM
TOTAL GROUND COVERAGE: 43818
GROUND COVERAGE IN %: 17.5
FLOOR SPACE INDEX: 1.75

OWNER:
 We the managing committee of Doying Ering College of Teachers Education, Pasigdal, hereby give this understanding that the plan of our existing college building shown on this drawing as per the actual existing buildings and site condition and within the boundary of our land holding.

Signature
 Measured Blueprint Drawing for Doying Ering College of Teachers Education, Pasigdal, Pasigdal, Manila, Philippines.
 Date: No. / No. / No.
 Land Use: Institutional.

DEALING ARCHITECT WITH SIGNATURE
 I do hereby certify that I am a duly registered architect with full responsibility for the design and construction of the building shown on this drawing as per the actual existing buildings and site condition and within the boundary of our land holding.
AR. MITIN TAYENG
CA/2018/100790
Registered Architect

BLOCK 3 - ACADEMIC BLOCK
FIRST FLOOR PLAN
ARCHITECTURAL WORKING DRAWING
 Drawn: Arman Jyot Paggi & Armin Jayeng
 Draft: Armin Jayeng
 Checked: Arman Jyot Paggi
 Date: April 2019

361 DEGREES DESIGN STUDIO
 Architectural Design
 Interior Design
 Landscape Design
 19704-A-MD-001/010 R0

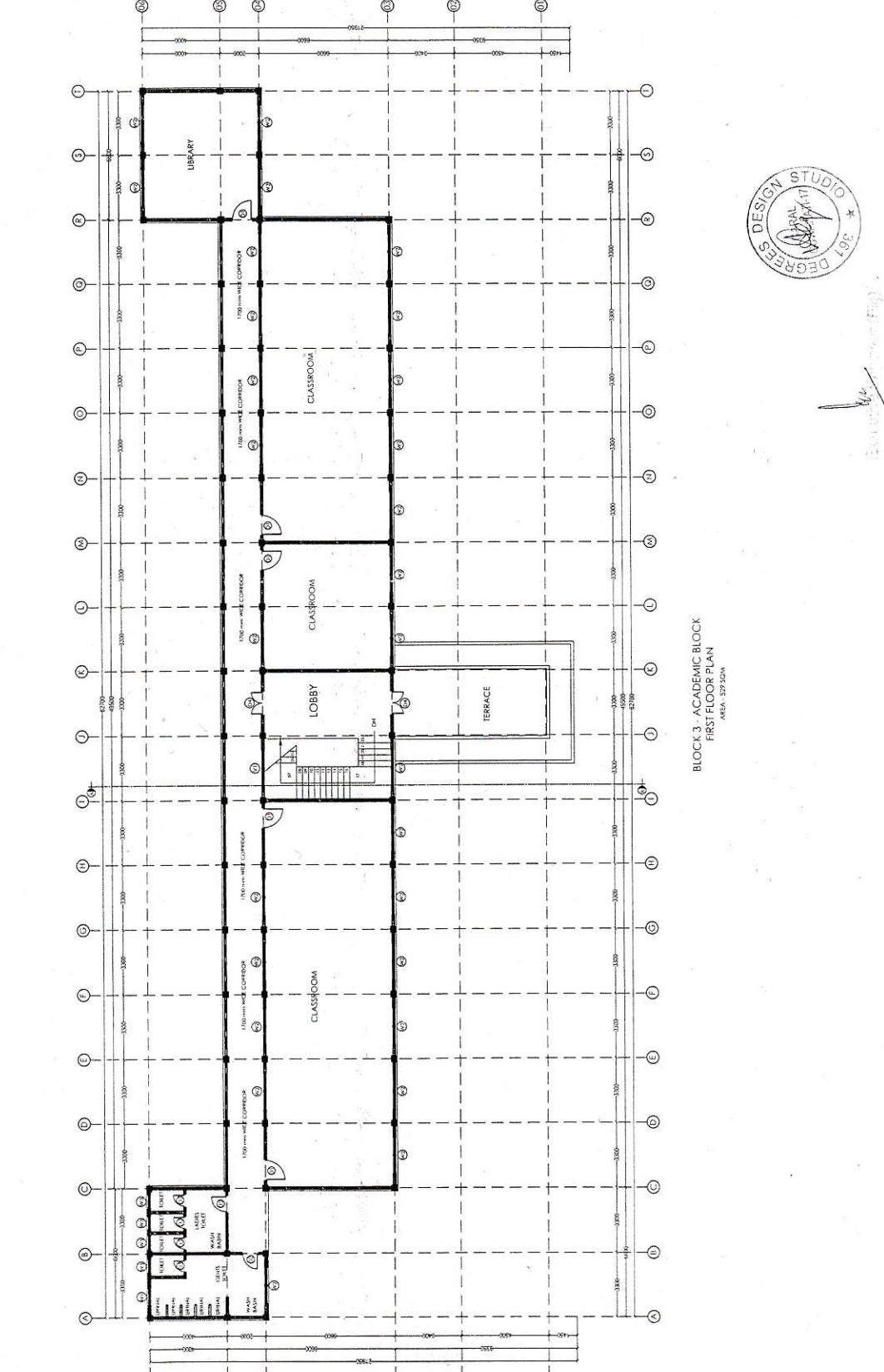

BLOCK 3 - ACADEMIC BLOCK
FIRST FLOOR PLAN
 AREA - 579.50M²

DRAWING SCALE: N.T.S.

Copyright of design shown herein is retained by this office. Copyright © Design Studio.

NOTES:

- 1. All dimensions are in millimeters unless otherwise specified.
- 2. Ground dimensions are to be taken in accordance to scale.
- 3. All dimensions are to be taken in accordance to scale.
- 4. All dimensions are to be taken in accordance to scale.
- 5. All dimensions are to be taken in accordance to scale.
- 6. All dimensions are to be taken in accordance to scale.
- 7. All dimensions are to be taken in accordance to scale.
- 8. All dimensions are to be taken in accordance to scale.
- 9. All dimensions are to be taken in accordance to scale.
- 10. All dimensions are to be taken in accordance to scale.

Measured Blueprint

AREA CALCULATIONS:

BLOCK	FLOOR NAME	AREA (sq.m)	PERCENTAGE
BLOCK 1	GROUND FLOOR	187.75	100%
	FIRST FLOOR	197.92	105.41%
BLOCK 2	GROUND FLOOR	44.86	24.11%
	FIRST FLOOR	49.50	27.41%
BLOCK 3	GROUND FLOOR	59.00	31.46%
	FIRST FLOOR	59.41	31.72%
BLOCK 4	GROUND FLOOR	167.00	91.11%
	FIRST FLOOR	177.57	95.50%
BLOCK 5	GROUND FLOOR	167.00	91.11%
	FIRST FLOOR	177.57	95.50%
BLOCK 6	GROUND FLOOR	416.60	225.41%
	FIRST FLOOR	448.24	241.41%
BLOCK 7	GROUND FLOOR	153.50	82.36%
	FIRST FLOOR	175.80	95.63%
BLOCK 8	GROUND FLOOR	140.00	76.69%
	FIRST FLOOR	156.65	84.75%
TOTAL		2935.00	1561.50M

OWNER
The managing committee of Doying Ring College of Teachers Education, Pasighat, our existing college building at Pasighat, is hereby giving its consent to the proposed building layout and site condition and within the boundary of our land holding.

DEALING ARCHITECT WITH SIGNATURE
I do hereby certify that the plan has been drawn as per the building layout and existing site condition.

AR. MITIN TAYENG
CA/2018/100790
Registered Architect

Signature

Measured Blueprint Drawing for Doying Ring College of Teachers Education, Pasighat, Pasighat, Anonacal Pradesh, Baguio No. 100790
Land use: Institutional.

BLOCK 3 - ACADEMIC BLOCK
COLUMN LAYOUT

ARCHITECTURAL WORKING DRAWING
Department: Architecture
Drawn: Aron Jhon Pego & Min Tayeng
Detail: Min Tayeng
Checked: Aron Jhon Pego
Date: 04th of March, 2019

DESIGN STUDIO
361 DEGREES
361 DEGREES
DESIGN STUDIO

Executive Engineer (P) PWD, A.P.
Beleng Civil Circle PWD, A.P.

TOTAL SITE AREA: 1561.50M
TOTAL BUILT UP AREA: 2735.50M
TOTAL GROUND COVERAGE: 1438.8
GROUND COVERAGE IN %: 92.14
FLOOR SPACE INDEX: 1.75

19/04-A-MD-001/011 R0

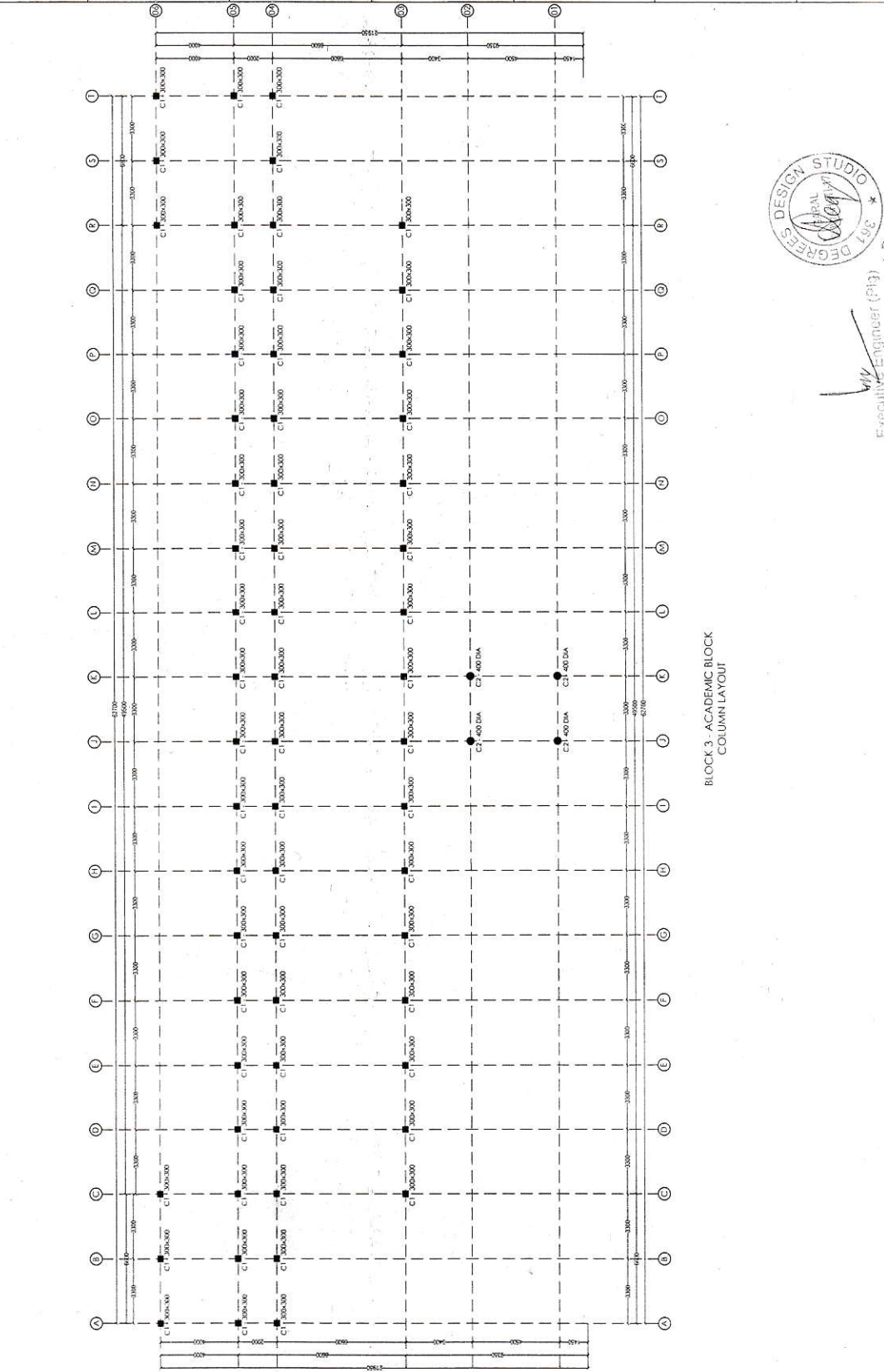

BLOCK 3 - ACADEMIC BLOCK
COLUMN LAYOUT

DRAWING SCALE: N.T.S.

Copyright of designs shown herein is retained by this office. Anybody is prohibited to copy or reproduce. Copyright © 31, Design India.

- NOTES:**
- All dimensions are in mm unless otherwise specified. Dimensions are to be taken in accordance with IS 15021.
 - Latest drawing to be followed.
 - All the drawings have been drawn as per existing.
 - Structural drawings are to be drawn to be brought to the notice of the consultant.
 - Shop drawings are to be submitted in accordance with IS: 15021.
 - Structural details are unknown.

Measured Blueprint

BLOCK	FLOOR NAME	AREA (sq.m)	AREA (sq.ft)
BLOCK 1	GROUND FLOOR	91.00	100.07
	FIRST FLOOR	102.00	109.77
BLOCK 2	GROUND FLOOR	41.90	45.10
	FIRST FLOOR	53.00	57.25
BLOCK 3	GROUND FLOOR	53.00	57.25
	FIRST FLOOR	53.00	57.25
BLOCK 4	GROUND FLOOR	167.00	180.85
	FIRST FLOOR	167.00	180.85
BLOCK 5	GROUND FLOOR	167.00	180.85
	FIRST FLOOR	167.00	180.85
BLOCK 6	GROUND FLOOR	140.00	151.40
	FIRST FLOOR	140.00	151.40
TOTAL		735.00	794.32

OWNER
 We the managing committee of Daring Eling College of Teachers Education, Pasighat, hereby give this undertaking that the Plan of our Existing college Building at Pasighat, East Simg, Arunachal Pradesh, has been drawn as per the details mentioned in the drawing and within the boundary of our land holding.

OWNER
 We the managing committee of Daring Eling College of Teachers Education, Pasighat, hereby give this undertaking that the Plan of our Existing college Building at Pasighat, East Simg, Arunachal Pradesh, has been drawn as per the details mentioned in the drawing and within the boundary of our land holding.

Signature
 Measured Blueprint Drawing for Daring Eling College of Teachers Education, Pasighat, East Simg, Arunachal Pradesh.
 Reg. No. _____
 Land use: Institutional.

DEALING ARCHITECT WITH SIGNATURE
 I hereby certify that the drawing has been drawn as per the details mentioned in the existing site plan and within the boundary of existing site.
AR. MITIN TAYANG
 CA2018/100790
 Registered Architect
 India

SHEET TITLE
 BLOCK 3 - ACADEMIC BLOCK
 ELEVATION, SECTION, ROOF PLAN,
 DOOR WINDOW SCHEDULE

ARCHITECTURAL WORKING DRAWING
 Department: Architecture
 Lecturer: Pooja & Jatin Tayang
 Draft: Mani Tayang
 Checked: Armita Jothi Pegu
 Date: 4th of March, 2015
 Sheet size: A3
 Architect: _____
 Interior Design: _____
 Planning: _____
 Drawing: _____

19/04 - A - MD - 001/012 R 0

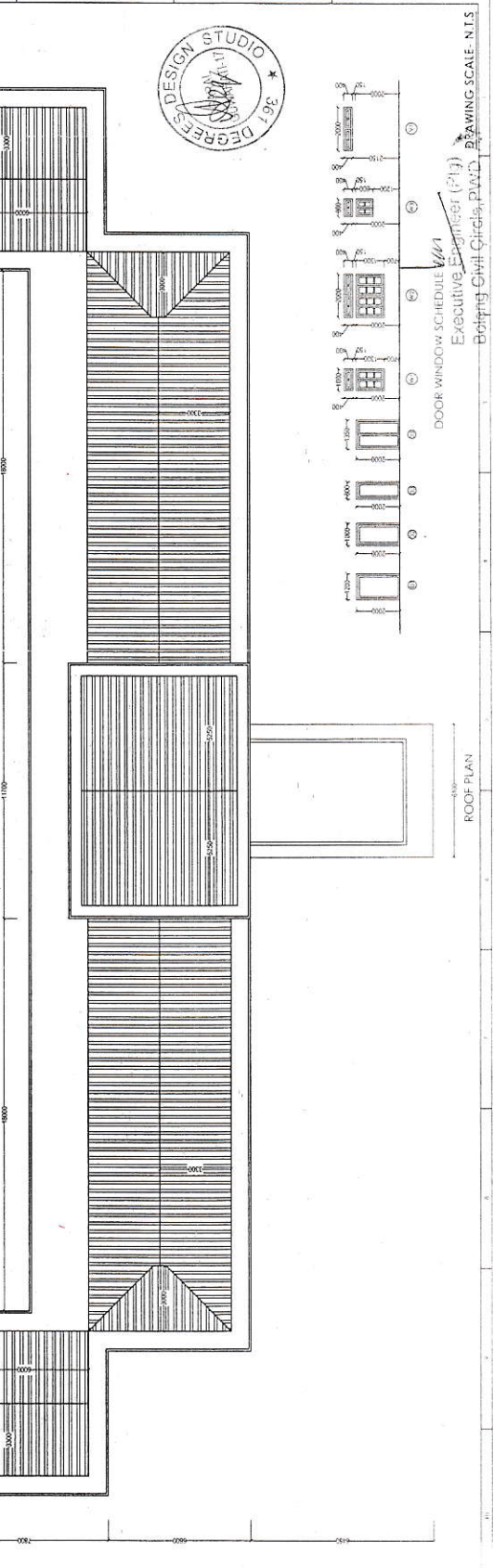
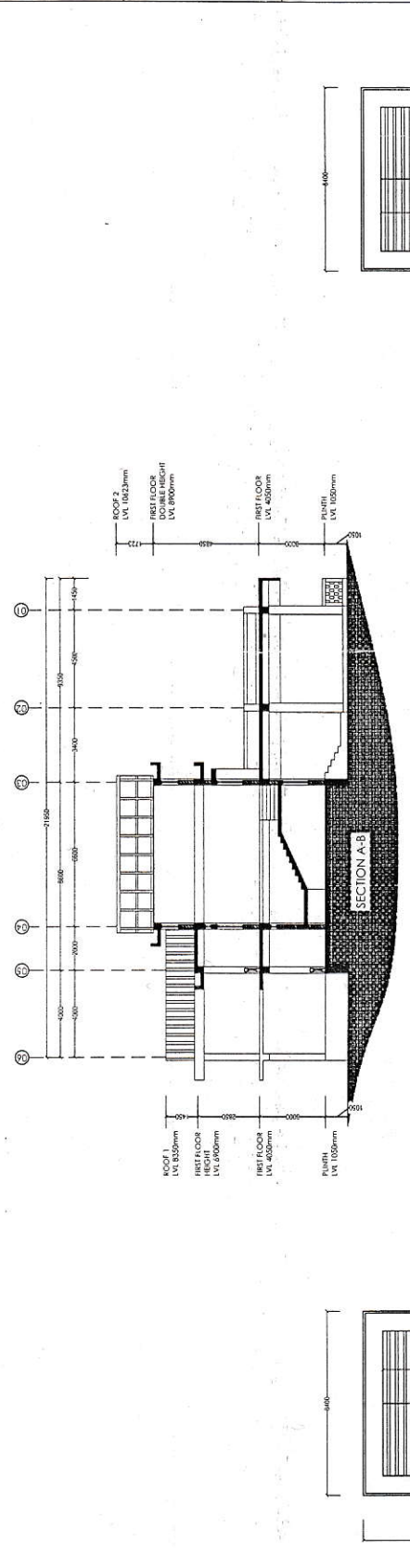
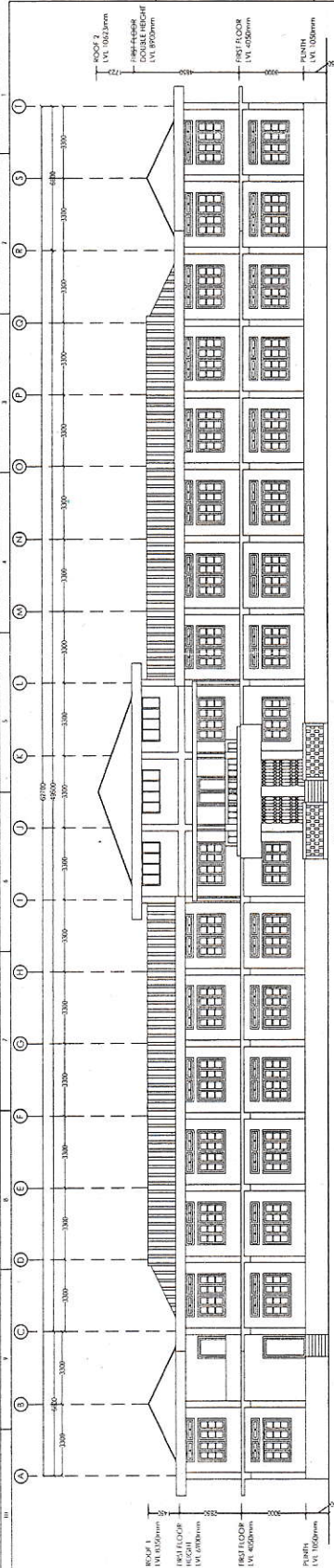

Copyright of designs shown herein is retained by the office. All rights reserved. Copyright © Design Studio.

NOTES:
 • All dimensions are in mm unless otherwise specified.
 • Figured dimensions are to be taken in preference to scale.
 • Level drawing to be followed as per drawing to be made.
 • Any discrepancies in the drawing to be brought to the notice of the consultant.
 • Social & structural loads are as per IS codes, wherever applicable.
 • All dimensions are in mm unless otherwise specified.

Measured Blueprint

BLOCK	FLOOR NAME	AREA (sq. m)	TOTAL AREA (sq. m)
BLOCK 1	GROUND FLOOR	1885.00	3770.00
	FIRST FLOOR	1885.00	
BLOCK 2	GROUND FLOOR	44.96	89.92
	FIRST FLOOR	44.96	
BLOCK 3	GROUND FLOOR	558.00	1116.00
	FIRST FLOOR	558.00	
BLOCK 4	GROUND FLOOR	127.00	254.00
	FIRST FLOOR	127.00	
BLOCK 5	GROUND FLOOR	127.00	254.00
	FIRST FLOOR	127.00	
BLOCK 6	GROUND FLOOR	416.50	833.00
	FIRST FLOOR	416.50	
TOTAL			7949.92

TOTAL SITE AREA: 15614 SQM
 TOTAL BUILT UP AREA: 2735 SQM
 TOTAL GROUND COVERAGE: 1438.8 SQM
 GROUND COVERAGE IN %: 9.21
 FLOOR SPACE INDEX: 1.75

OWNER
 We the managing committee of Doying Ering College of Teachers Education, Pasighat, hereby give this undertaking that the plan of our existing college building has been drawn as per the actual existing building and site condition and within the boundary of our land holding.

Signature
 Measured Blueprint Drawing for Doying Ering College of Teachers Education, Pasighat, Assam, Assam Pradesh.
 Date: No.
 Page No.
 Land use: Institutional.

DEALING ARCHITECT WITH SIGNATURE
 I do hereby certify and certify with full responsibility that the above plan has been drawn as per the actual existing building and site condition and within the boundary of our land holding.
AR. MITIN TRAYENG
 CA/2018/100790
 Registered Architect
 India

SHEET TITLE
 BLOCK 5 - AUDITORIUM
 GROUND FLOOR PLAN
ARCHITECTURAL WORKING DRAWING
 Drawn: Anam Jyoti Pagu & Anil Traying
 Draft: Anam Jyoti Pagu
 Checked: Anam Jyoti Pagu
 Date: 07th of April 2019
 Sheet size: A3
 Architect: Anam Jyoti Pagu & Anil Traying
 361
 Anam Jyoti Pagu & Anil Traying
 Graphic Design

19/04-A-MD-001/013 R0

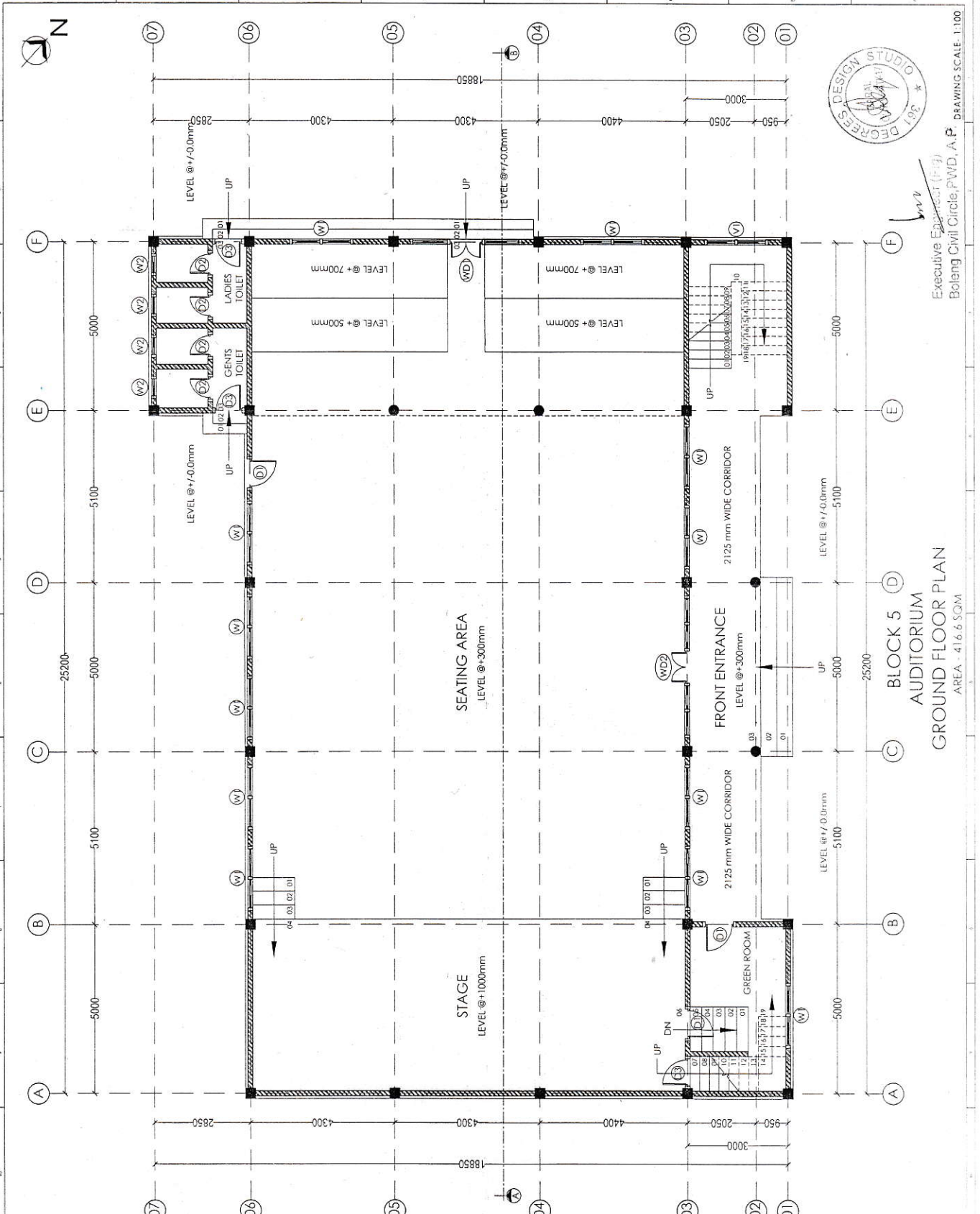

Executive Engineer (P-1)
 Boleng Civil Circle, PWD, A.P.
 DRAWING SCALE: 1:100

BLOCK 5
AUDITORIUM
GROUND FLOOR PLAN
 AREA - 416.6 SQM

Copyright of designs shown herein is retained by this office. Authority is granted for the reproduction of this drawing for the use of the client only. All dimensions are in meters unless otherwise specified. All measurements are to be taken in accordance with IS:1502. The drawing is to be used as per building regulations and approved by the concerned authorities. Any discrepancy in the drawing to be brought to the notice of the consultant. Since this is a measured blueprint drawing, therefore, the user should use caution.

Measured Blueprint

BLOCK	FLOOR NAME	AREA (SQ.M)	AREA (SQ.FEET)
BLOCK 1	GROUND FLOOR	93.00	1007.02
BLOCK 2	FIRST FLOOR	102.26	1097.72
BLOCK 3	GROUND FLOOR	44.36	477.26
BLOCK 4	GROUND FLOOR	53.26	573.26
BLOCK 5	GROUND FLOOR	397.00	4264.11
BLOCK 6	GROUND FLOOR	167.00	1797.37
BLOCK 7	FIRST FLOOR	167.00	1797.37
BLOCK 8	SECOND FLOOR	167.00	1797.37
BLOCK 9	THIRD FLOOR	167.00	1797.37
BLOCK 10	GROUND FLOOR	416.26	4447.26
BLOCK 11	FIRST FLOOR	163.50	1757.26
BLOCK 12	GROUND FLOOR	140.00	1506.95
TOTAL		2335.00	24937.37

TOTAL BIE AREA - 15614 SQM
 TOTAL BUILT UP AREA - 2735 SQM
 TOTAL GROUND COVERAGE - 1438.8
 GROUND COVERAGE IN % - 9.21%
 FLOOR AREA RATIO - 1.75
 FLOOR SPACE INDEX - 1.75

OWNER
 We the managing committee of Doying Ering College of Teachers Education, Pasighat, hereby give this undertaking that the Plan of our Existing college Building at Pasighat, East Simg, Ananchal Pradesh, Assam, India shall be as per the attached existing Building and site condition and within the boundary of our land holding.

Signature
 Measured Blueprint Drawing for Doying Ering College of Teachers Education, Pasighat, East Simg, Ananchal Pradesh, Assam, India. Patta No. _____ Land use - Institutional.

DEALING ARCHITECT WITH SIGNATURE
 I, the undersigned, hereby certify with full responsibility that the existing plan has been drawn as per the attached Building and site condition and within the boundary of our land holding.
AR. MITIN TAYENG
 CA2018/100790
 Registered Architect
 India

ARCHITECTURAL WORKING DRAWING
 Drawn by: Armita, Kool Praps & Armita Tayeng
 Draft: Armita Tayeng
 Checked: Armita, Jyoti Praps
 Date: 10th of April 2019 (Sheet Size: A3)

DESIGN STUDIO
 3671 DEGREES
 EXECUTIVE ENGINEER (Plg)
 Balang Civil Circle, PWD, A.F.
 19/04-A-MD-001/014 R/O

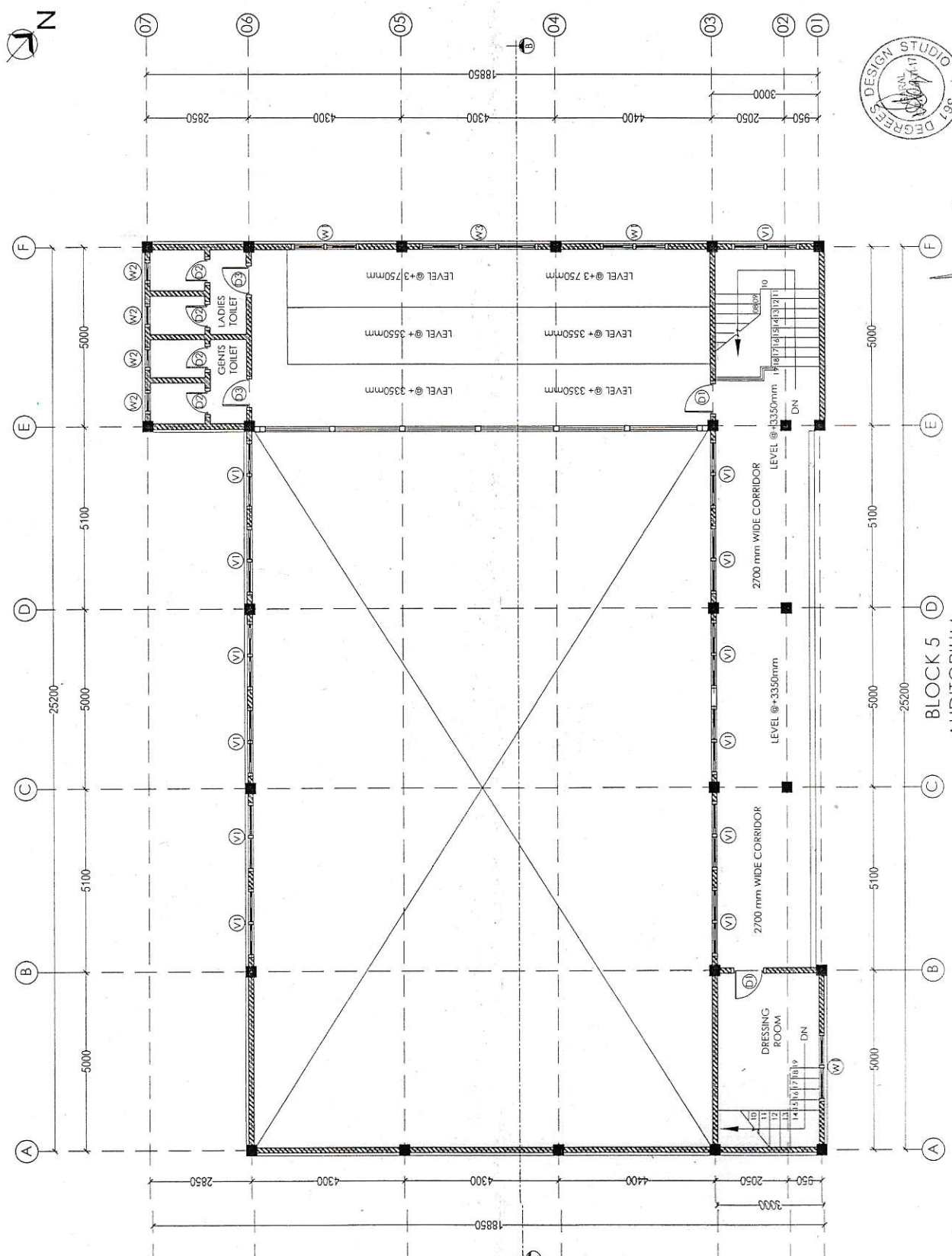

BLOCK 5 (D)
AUDITORIUM
FIRST FLOOR PLAN
 AREA - 163.5 SQM
 EXECUTIVE ENGINEER (Plg)
 Balang Civil Circle, PWD, A.F.
 DRAWING SCALE: 1:100

Copyright of design shown herein is reserved by M/s. Degree Design Studio.
 NOTE:
 • All dimensions are in mm unless otherwise specified.
 • Figured dimensions are to be taken in preference to scale.
 • All dimensions are to be taken in preference to scale.
 • All dimensions are to be taken in preference to scale.
 • All dimensions are to be taken in preference to scale.
 • All dimensions are to be taken in preference to scale.

Measured Blueprint

BLOCK	FLOOR NAME	AREA (sqm)	AREA (sqft)
BLOCK 1	GROUND FLOOR	187.50	2047.37
	FIRST FLOOR	102.50	1107.97
BLOCK 2	GROUND FLOOR	44.86	483.94
	FIRST FLOOR	59.23	640.11
BLOCK 3	GROUND FLOOR	167.00	1817.57
	FIRST FLOOR	167.00	1817.57
BLOCK 4	GROUND FLOOR	167.00	1817.57
	FIRST FLOOR	167.00	1817.57
BLOCK 5	GROUND FLOOR	414.50	4454.24
	FIRST FLOOR	153.50	1661.90
BLOCK 6	GROUND FLOOR	140.00	1514.75
	FIRST FLOOR	140.00	1514.75
TOTAL		2335.00	25439.29

OWNER
 We the managing committee of Daring Eling College of Teachers Education, Pasighat, hereby give this understanding that the Plan of our Existing college Building at Pasighat, East-Siang, Arunachal Pradesh, has been drawn as per the approved plan and is to be followed as per the plan and within the boundary of our land holding.

DEALING ARCHITECT WITH SIGNATURE
 I do hereby certify that the plan and details shown hereon are true and correct and have been drawn as per the approved plan and existing site conditions.

AR MITIN TAYENG
 CAP2018/100790
 Registered Architect
 India

Signature
 Measured Blueprint Drawing for Daring Eling College of Teachers Education, Pasighat, East-Siang, Arunachal Pradesh.
 Reg. No. -
 Land Use - Institutional.

ARCHITECTURAL WORKING DRAWING
 Department: Architecture
 Drawn: Armitin Tayeng & Mitin Tayeng
 Checked: Armitin Tayeng
 Date: 10th of April 2019

BLOCK 5 - AUDITORIUM COLUMN LAYOUT

ARCHITECTURAL WORKING DRAWING
 Department: Architecture
 Drawn: Armitin Tayeng & Mitin Tayeng
 Checked: Armitin Tayeng
 Date: 10th of April 2019

367 DEGREES DESIGN STUDIO
 Interior Design
 Planning
 Graphic Design

19/04-A-MD-001/015 R.0

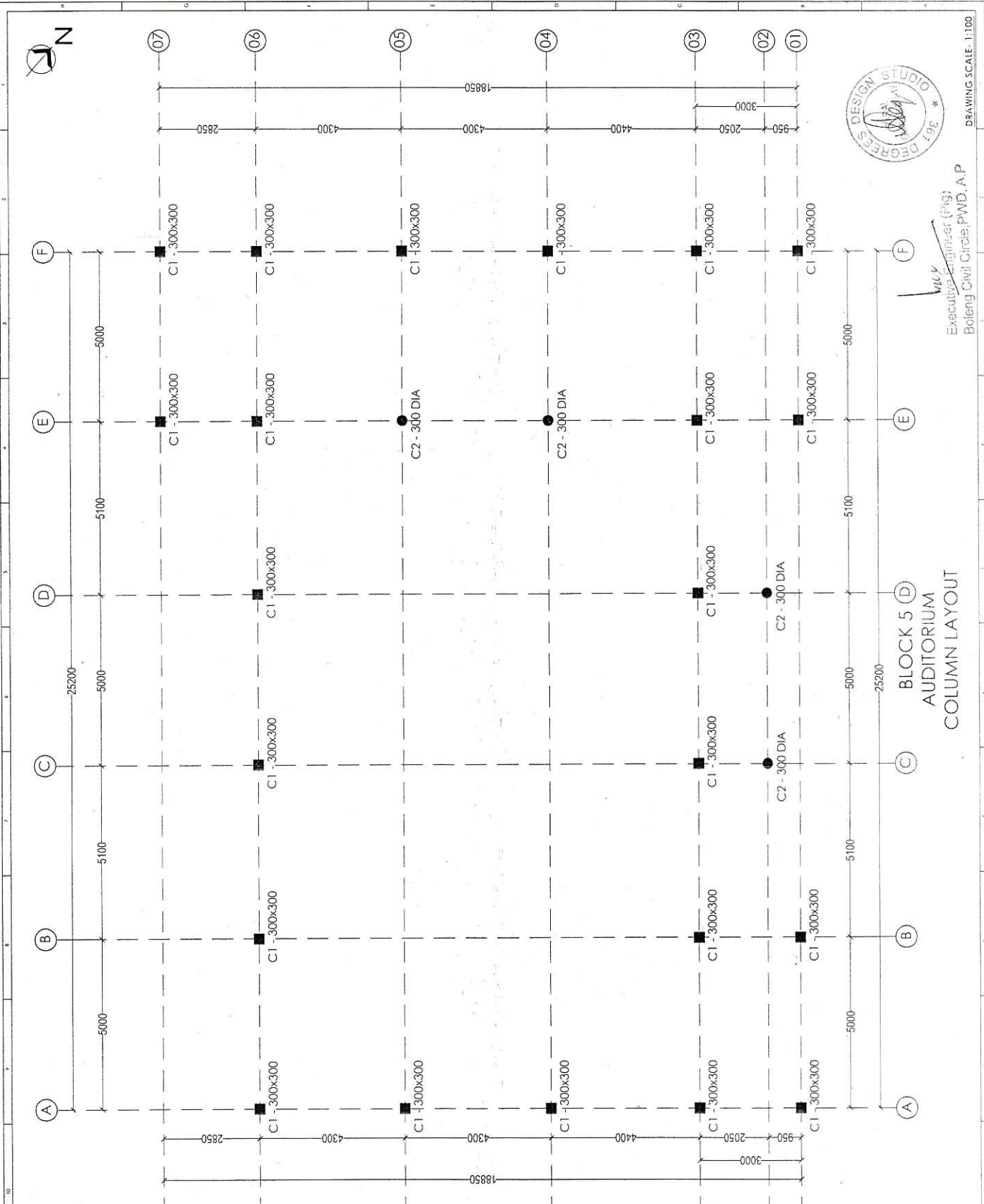

Executive Engineer (P&I)
 Baleng Civil Circle, PWD, A.P.

DRAWING SCALE: 1:100

Copyright of design shown herein is retained by this office. Authority is required for any reproduction. Copyright J.P. Design Studio.

- NOTE:**
- All dimensions are in mm unless otherwise specified.
 - Dimensions are to be taken to the centerline of wall.
 - Central drawing to be followed.
 - All the drawings have been drawn as per existing building plan.
 - Dimensions are to be taken to the centerline of the wall.
 - Space is to be provided between the structure and the structure details are unknown.

Measured Blueprint

AREA CALCULATIONS:		
BLOCK	FLOOR NAME	AREA (sq. ft.)
BLOCK 1	GROUND FLOOR	93.00
BLOCK 1	FIRST FLOOR	102.00
BLOCK 2	GROUND FLOOR	44.80
BLOCK 3	GROUND FLOOR	58.00
BLOCK 3	FIRST FLOOR	60.00
BLOCK 4	GROUND FLOOR	147.00
BLOCK 4	FIRST FLOOR	147.00
BLOCK 5	GROUND FLOOR	147.00
BLOCK 5	FIRST FLOOR	147.00
BLOCK 5	SECOND FLOOR	147.00
BLOCK 5	THIRD FLOOR	147.00
BLOCK 5	FOURTH FLOOR	147.00
BLOCK 5	FIFTH FLOOR	147.00
BLOCK 5	SIXTH FLOOR	147.00
BLOCK 5	SEVENTH FLOOR	147.00
BLOCK 5	EIGHTH FLOOR	147.00
BLOCK 5	NINTH FLOOR	147.00
BLOCK 5	TENTH FLOOR	147.00
BLOCK 5	ELEVENTH FLOOR	147.00
BLOCK 5	TWELFTH FLOOR	147.00
BLOCK 5	THIRTEENTH FLOOR	147.00
BLOCK 5	FOURTEENTH FLOOR	147.00
BLOCK 5	FIFTEENTH FLOOR	147.00
BLOCK 5	SIXTEENTH FLOOR	147.00
BLOCK 5	SEVENTEENTH FLOOR	147.00
BLOCK 5	EIGHTEENTH FLOOR	147.00
BLOCK 5	NINETEENTH FLOOR	147.00
BLOCK 5	TWENTIETH FLOOR	147.00
BLOCK 5	ROOF	147.00
TOTAL		2715.00

OWNER
 We the managing committee of Deying Ering College Teachers Education, Pasighat, hereby give this undertaking that the Plan of our Existing college Building at Pasighat, East-Along, Arunachal Pradesh, has been drawn as per the original drawing and approved by the competent authority and within the boundary of our land holding.

DEALING ARCHITECT WITH SIGNATURE
 I hereby certify that the drawing has been drawn as per the original drawing and approved by the competent authority and within the boundary of our land holding.

AR. MITIN TAYENG
 CA2018100790
 Registered Architect
 India

Signature
 Measured Blueprint Drawing for Deying Ering College of Teachers Education, Pasighat, East-Along, Arunachal Pradesh.

ARCHITECTURAL WORKING DRAWING
 BLOCK 5 - AUDITORIUM
 ELEVATION, DOOR
 WINDOW SCHEDULE

ARCHITECTURAL WORKING DRAWING
 Department: Architecture Page: 6 of 10
 Sheet: 301
 Date: 10th of April 2019
 Scale: 1:100

19/04-A-MD-001/016 R.0

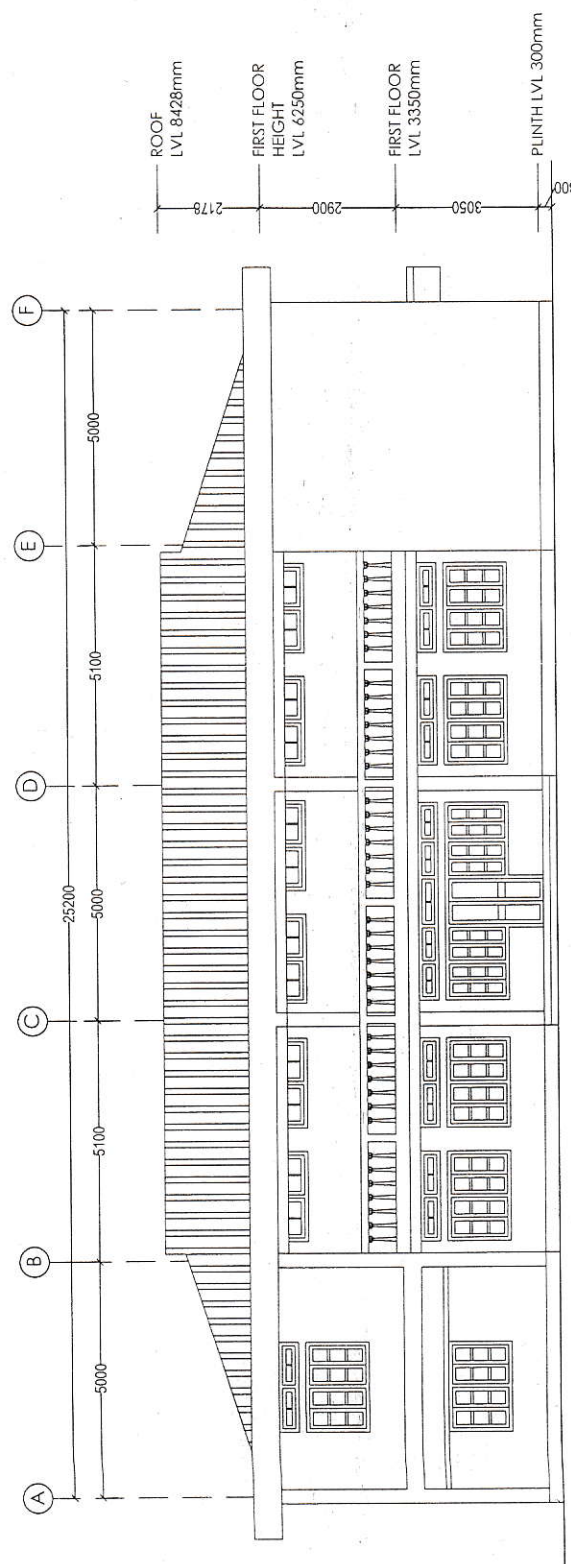

FRONT ELEVATION

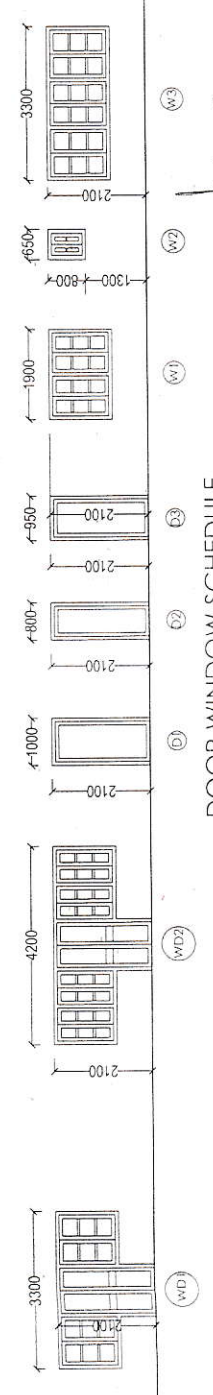

DOOR WINDOW SCHEDULE



DRAWING SCALE: 1:100

Copyright of design shown herein is retained by this office. Authority is required for any reproduction. Copyright © M.P. Design Studio.

- NOTES:**
- All dimensions are in mm unless otherwise specified.
 - Figured dimensions are to be taken in preference to dimension lines.
 - Grid drawing to be followed.
 - All the drawings have been drawn as per existing building plan and site layout.
 - Any discrepancy in the drawing is to be brought to the attention of the client.
 - Structural details are unknown.

Measured Blueprint

AREA CALCULATIONS:

BLOCK	FLOOR NAME	AREA (sq. ft)	AREA (sq. m)
BLOCK 1	GROUND FLOOR	93.00	100.02
	FIRST FLOOR	102.00	109.72
BLOCK 2	GROUND FLOOR	44.88	49.72
	FIRST FLOOR	58.00	62.65
BLOCK 3	GROUND FLOOR	58.00	62.65
	FIRST FLOOR	59.00	63.41
BLOCK 4	GROUND FLOOR	12.00	12.97
	FIRST FLOOR	12.00	12.97
BLOCK 5	GROUND FLOOR	12.00	12.97
	FIRST FLOOR	12.00	12.97
BLOCK 6	GROUND FLOOR	140.00	150.85
	FIRST FLOOR	140.00	150.85
TOTAL		733.00	784.89

TOTAL SITE AREA - 15614 SQM
 TOTAL BUILT UP AREA - 27148.8
 GROUND COVERAGE - 9.21%
 FLOOR AREA RATIO - 17.5
 FLOOR SPACE INDEX - 1.75

OWNER

We the managing committee of Doying Ering College of Teachers Education, Postnatal, East-Sing, Anunachal Pradesh, has been drawn up per the actual existing buildings and site condition and within the boundary of our land holding.

Signature

Measured Blueprint Drawing for Doying Ering College of Teachers Education, Postnatal, East-Sing, Anunachal Pradesh.
 Dog No. _____
 Plot No. _____
 Land Use - Institutional.

DEALING ARCHITECT WITH SIGNATURE
 I do hereby certify that I am the responsible person for the design and execution of the above mentioned project and I am not liable for any errors and omissions.

AR. MITIN TAYENG
 CAP/2018/100790
 Registered Architect
 India

SHEET TITLE
 BLOCK 5 - AUDITORIUM
 SECTION A-B

ARCHITECTURAL WORKING DRAWING
 Department - Architecture
 Drawn - Anjan Jyoti Pegu & Mitin Tayeng
 Checked - Anjan Jyoti Pegu
 Date - 10th of April 2019

30th Anniversary
 Interior Design
 Planning
 Copyright © 2019

19/04-A-MD-001/017 R0

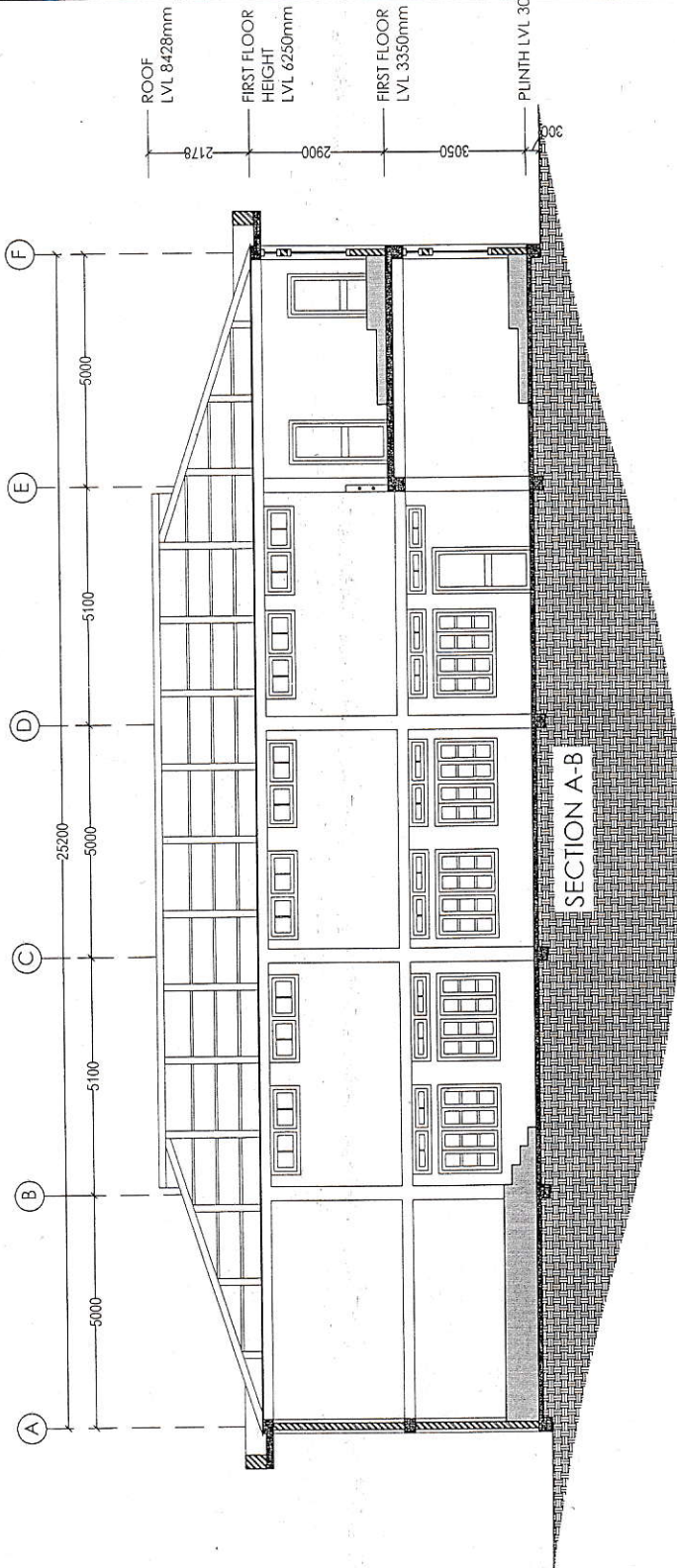

Executive Engineer (Pig)
 Boleng Civil Circle, PWD, A.P.

DRAWING SCALE: 1:100

Copyright of design shown herein is retained by this office. Copyright © J.P. Design Studio.

NOTES:

- All dimensions are in meters unless otherwise specified.
- Approved dimensions can be taken as precedence to scale.
- Unshaded drawing to be followed.
- Any dimension shown on this drawing shall be taken from the original drawing and not the photocopy.
- Any discrepancies in the drawing to be brought to the notice of the consultant.
- Since it is a computerized blueprint, alteration, duplication and other use are not allowed.

Measured Blueprint

AREA CALCULATIONS:

BLOCK	FLOOR NAME	AREA (sq.m)	AREA (sq.ft)
BLOCK 1	GROUND FLOOR	93.00	1007.02
	ROOF FLOOR	108.00	1164.11
BLOCK 2	GROUND FLOOR	41.80	451.50
	ROOF FLOOR	41.80	451.50
BLOCK 3	GROUND FLOOR	151.08	1632.35
	ROOF FLOOR	151.08	1632.35
BLOCK 4	GROUND FLOOR	167.00	1812.57
	ROOF FLOOR	167.00	1812.57
BLOCK 5	GROUND FLOOR	416.40	4481.35
	ROOF FLOOR	416.40	4481.35
BLOCK 6	GROUND FLOOR	160.00	1722.26
	ROOF FLOOR	160.00	1722.26
TOTAL		2735.68	29439.29

TOTAL SITE AREA: 15614.50M
TOTAL BUILT UP AREA: 2735.50M
TOTAL GROUND COVERAGE: 1438.8
FLOOR COVERAGE IN %: 9.21%
FLOOR SPACE INDEX: 1.75

OWNER

We the managing committee of Doying Ering College of Teachers Education, Pasighat, hereby give this undertaking that the Plan of our Existing college Building at Pasighat, East-Siang, Arunachal Pradesh, India, is drawn as per the attached existing buildings and site condition and within the boundary of our land holding.

Signature

Measured Blueprint Drawing for Doying Ering College of Teachers Education, Pasighat, East-Siang, Arunachal Pradesh, India.
 Plot No. -
 Land use - Institutional.

DEALING ARCHITECT WITH SIGNATURE

I, the undersigned, do hereby certify with full responsibility that the building plan has been drawn & the building is existing as per the existing drawings.

AR. MITIN TA YENGO
 CA/2018/100790
 Registered Architect
 India

SHEET TITLE

BLOCK 5 - AUDITORIUM
 ROOF PLAN

ARCHITECTURAL WORKING DRAWING

Drawn: Manoj Kumar
 Checked: Arun Jyoti Pegu & Manoj Kumar
 Date: 10th of April 2019

361 DEGREE DESIGN STUDIO
 Architects
 361 Degree Design Studio
 Pasighat, Arunachal Pradesh, India

DRAWING SCALE: 1:100

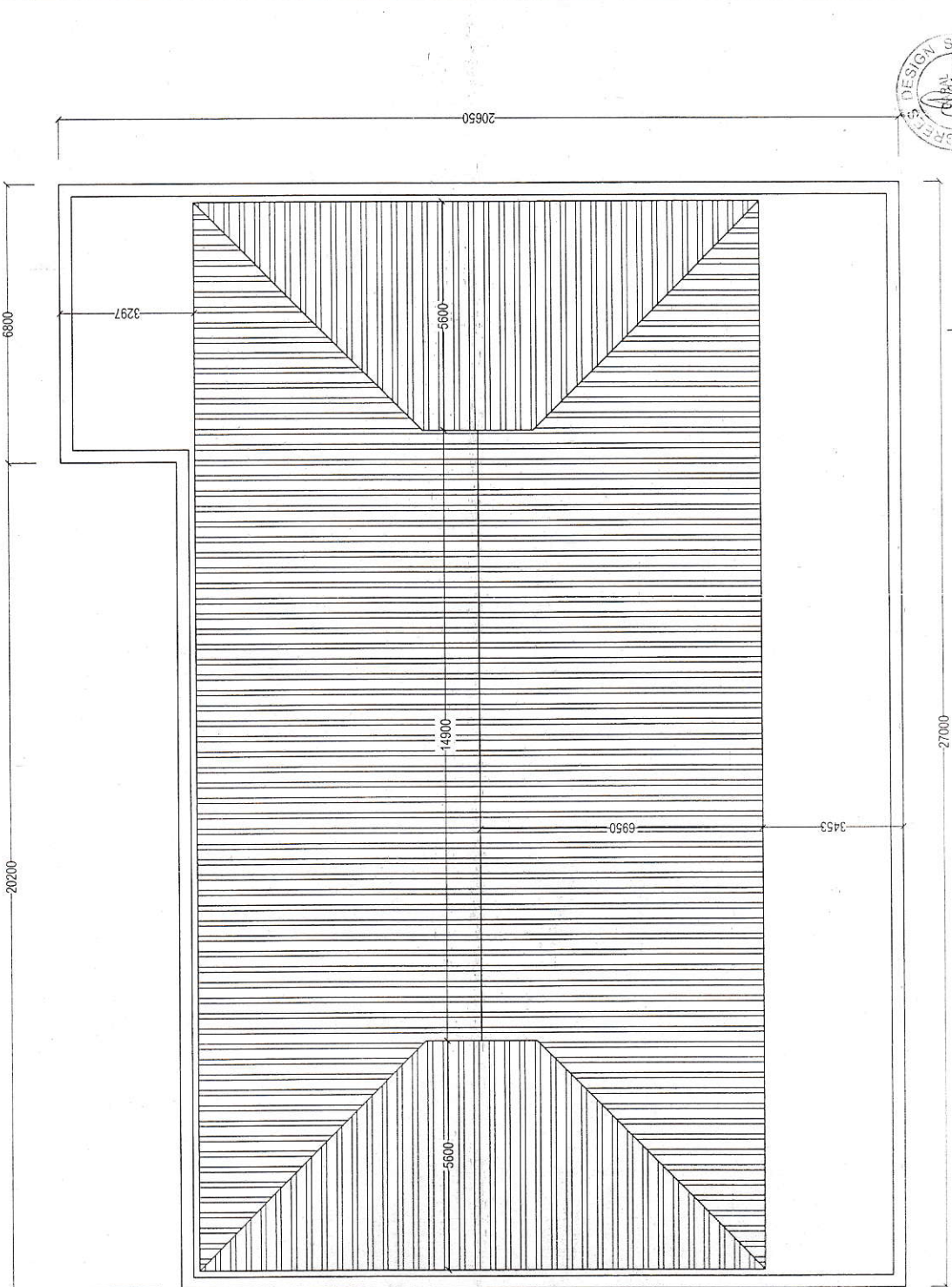

ROOF PLAN

Executive Engineer (Pig)
 Bolong Civil Circle, P.W.D. A.P.



Copyright of designs shown herein is retained by this office. All rights reserved.

Copyright © 2019, Design Studio.

NOTES:

- 1. All dimensions are in millimeters unless otherwise specified.
- 2. All dimensions are to be taken in preference to the drawing.
- 3. All dimensions are to be taken in preference to the drawing.
- 4. All dimensions are to be taken in preference to the drawing.
- 5. All dimensions are to be taken in preference to the drawing.
- 6. All dimensions are to be taken in preference to the drawing.
- 7. All dimensions are to be taken in preference to the drawing.
- 8. All dimensions are to be taken in preference to the drawing.
- 9. All dimensions are to be taken in preference to the drawing.
- 10. All dimensions are to be taken in preference to the drawing.

Measured Blueprint

AREA CALCULATIONS:		
BLOCK	FLOOR NAME	AREA (sq.m)
BLOCK 1	GROUND FLOOR	173.00
BLOCK 1	FIRST FLOOR	182.25
BLOCK 2	GROUND FLOOR	44.80
BLOCK 2	FIRST FLOOR	49.75
BLOCK 3	GROUND FLOOR	58.50
BLOCK 3	FIRST FLOOR	64.11
BLOCK 4	GROUND FLOOR	12.30
BLOCK 4	FIRST FLOOR	13.57
BLOCK 5	GROUND FLOOR	12.30
BLOCK 5	FIRST FLOOR	13.57
BLOCK 6	GROUND FLOOR	14.00
BLOCK 6	FIRST FLOOR	15.65
TOTAL		735.56

OWNER: The managing committee of Doying Ering College of Teachers Education, Pasighat.

MEASURED BLUEPRINT DRAWING FOR DOYING ERING COLLEGE OF TEACHERS EDUCATION, PASIGHAT.

DATE: 10/04/2019

PROJECT NO.: 19/04-A-MD-001/2020 R0

Signature: _____

Measured Blueprint Drawing for Doying Ering College of Teachers Education, Pasighat.

DATE: 10/04/2019

PROJECT NO.: 19/04-A-MD-001/2020 R0

DEALING ARCHITECT WITH SIGNATURE: _____

Also hereby certify that the plan has been drawn as per the actual field conditions and existing conditions.

ARCHITECT: AR. MITIN TAIVENG

REGISTERED ARCHITECT: CA/2018/100790

INDIA

SHEET TITLE: BLOCK 6 - PARKING COLUMN LAYOUT

ARCHITECTURAL WORKING DRAWING

Drawn: Anjan Jyoti Pegu & Anjan Jyoti Pegu

Checked: Anjan Jyoti Pegu

Date: 10/04/2019

Scale: 1:100

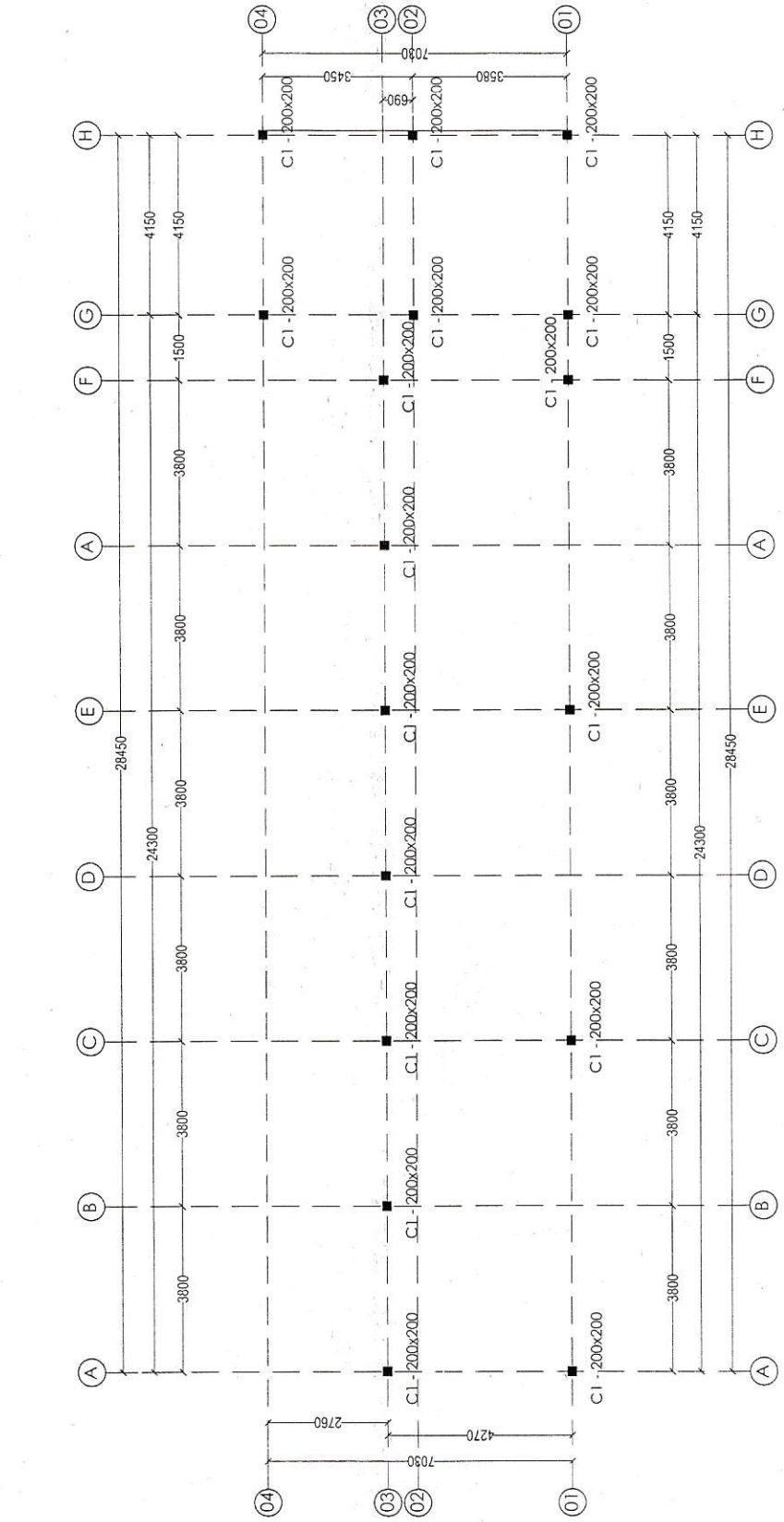

BLOCK 6 - PARKING
COLUMN LAYOUT

Examining Engineer (P.E.)
Boling Civil Circle, P.W.D., A.P.

DRAWING SCALE: 1:100

